

VEN SIXTY SE
EN SIXTY SEVE
Y SEVEN SIXT
SIXTY SEVEN
SEVEN SIXTY S
EN SIXTY SEV
SIXTY SEVEN
SIXTY SEVEN
VEN S
SIXTY SEV
Y SEVEN

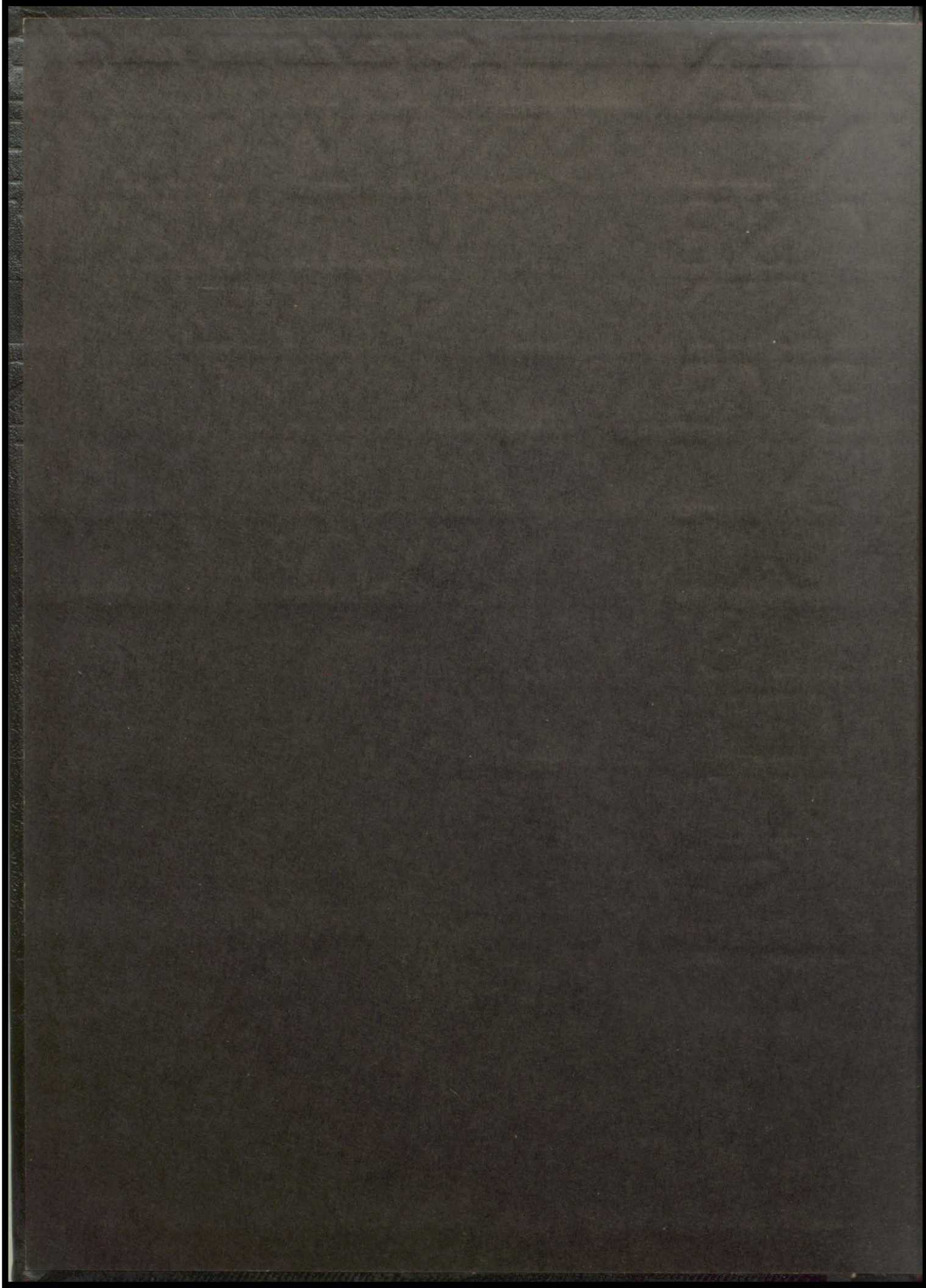

FAIRALA





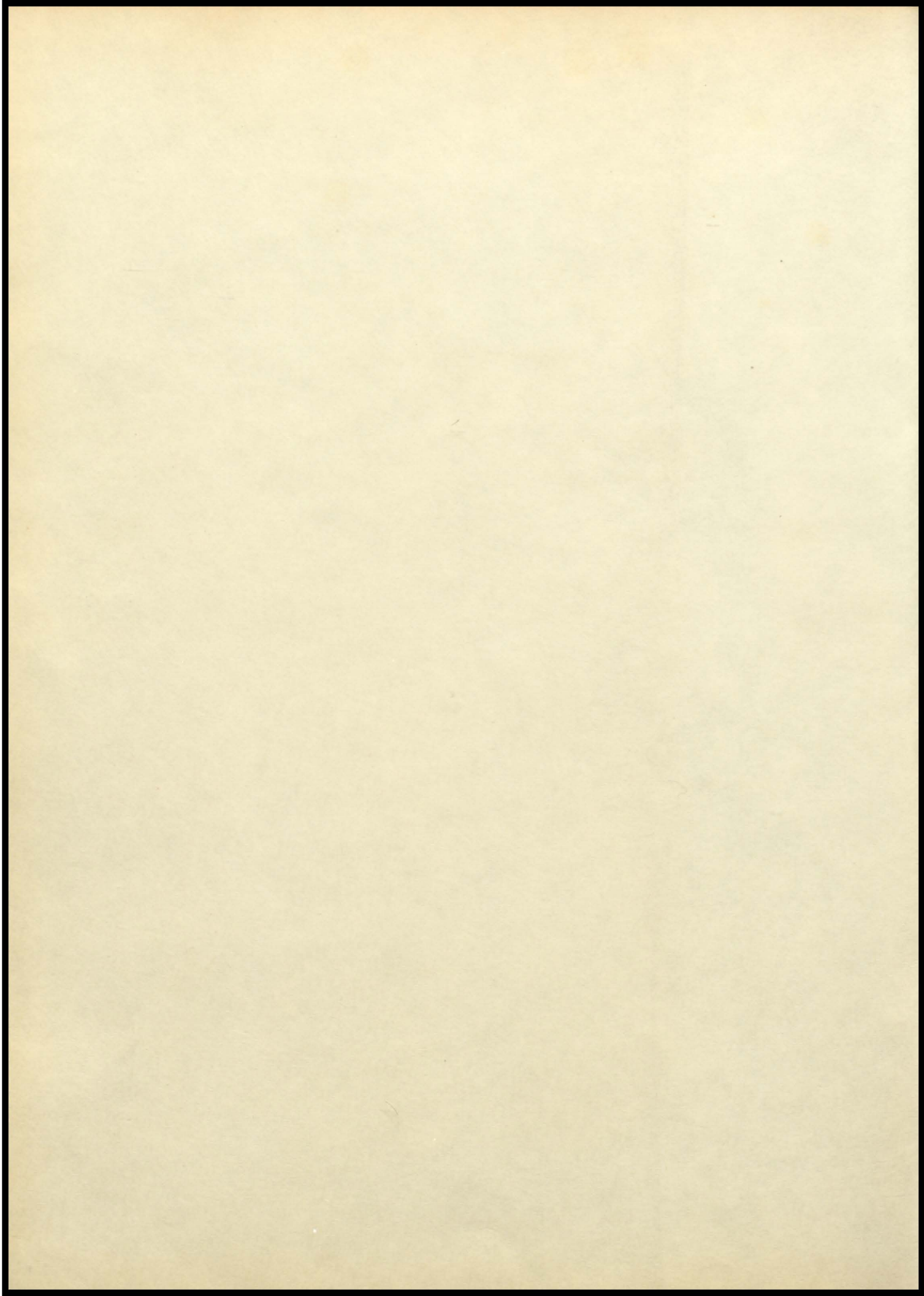



'67

FAIRALA

Fairview High School
Cullman, Alabama

VOL. XIV

Editor-in-Chief

Ralph Lewis

Assistant Editor

Charley Sellers

Business Manager

Bud Andrews

FOREWORD

May this, the 1967 edition of the Fairala, serve to bring enjoyment to all--alumni, seniors, underclassmen, and friends. It is our hope that from its pages you will receive a picture of life at Fairview. We trust, in years to come, its words and pictures will bring back many pleasant memories of your days at Fairview.



TABLE OF CONTENTS

Administration.....	4-27
Organizations.....	28-59
Features.....	60-95
Classes.....	96-159
Sports.....	160-199
Advertisements.....	200-224
Index.....	225-228



Dedication

Mr. Rodney Hildreth, we, the Fairala Staff of 1967, proudly present this annual in dedication to you. During your years at Fairview, you have become a leading figure in school affairs, and a general inspiration to all.

Your leadership in Key Club, thus promoting a better school; your guidance and sound advice, showing us a path toward our future; and your warm smile and friendly attitude, are but a few of the many qualities you possess.

Because of these and many more outstanding features, you were unanimously chosen to receive this dedication--The 1967 Fairala.

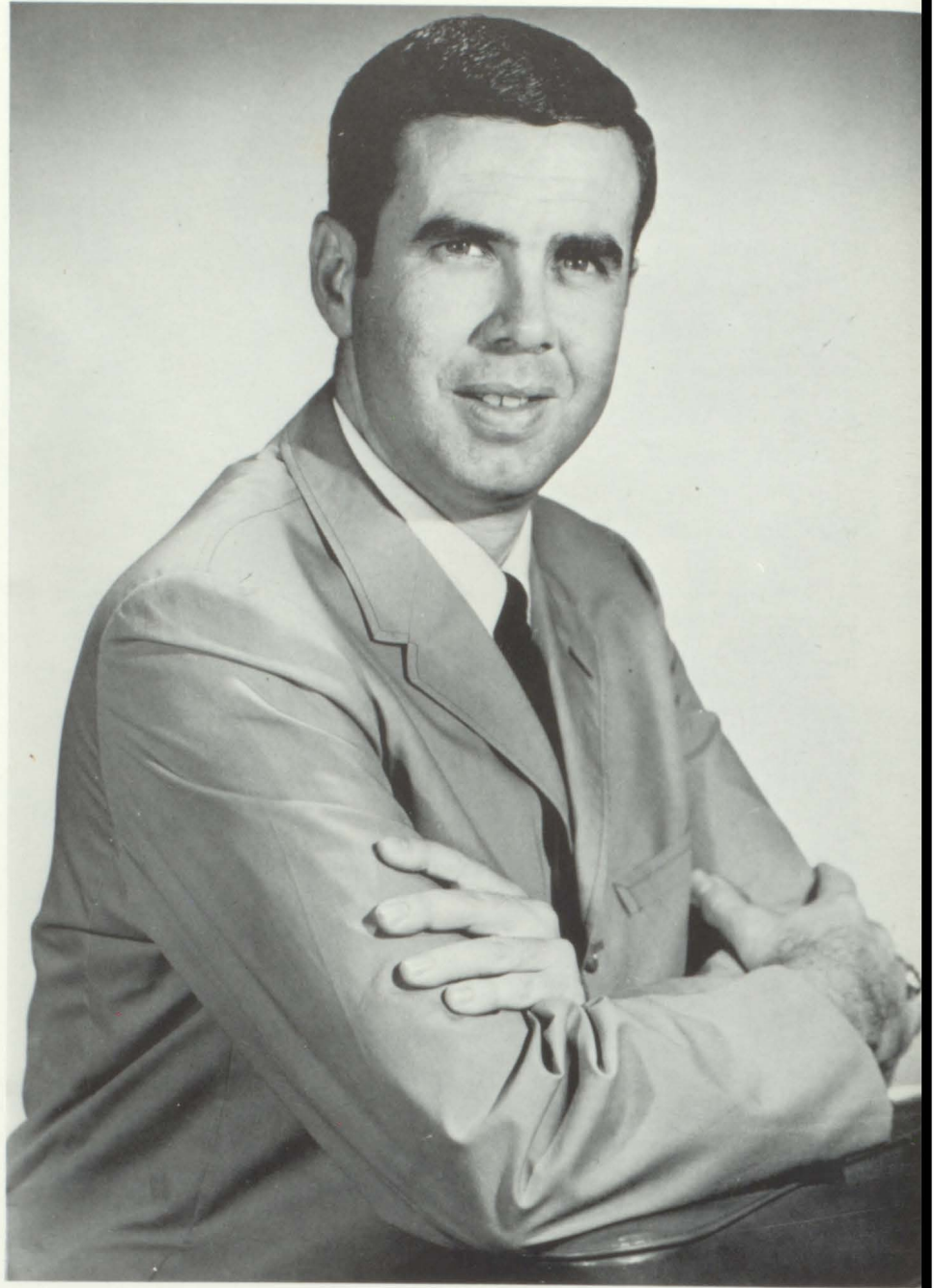

D
E
D
I
C
A
T
I
O
N

Dear Students:

It has been a pleasure to work with you this year.

I hope you continue to develop your ability, and character as you have this year.

You have the future in your hands. May the Lord give you the wisdom necessary for life's tasks.



P
R
I
N
C
I
P
A
L



New Elementary Building



CAMPUS



Elementary Building

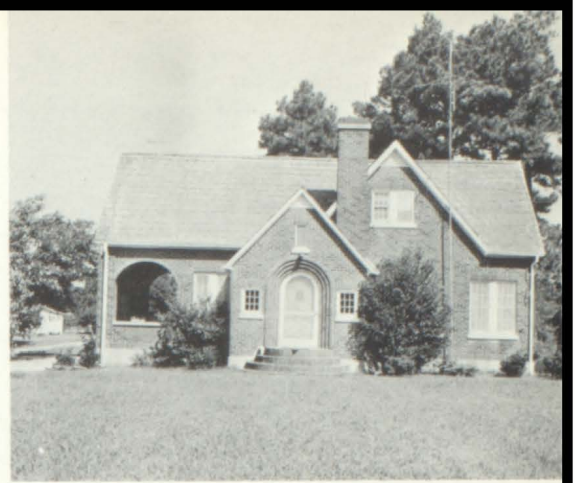
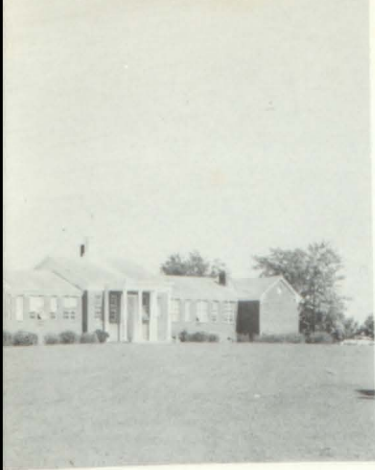

Principal's Home

SCENES



High School Building

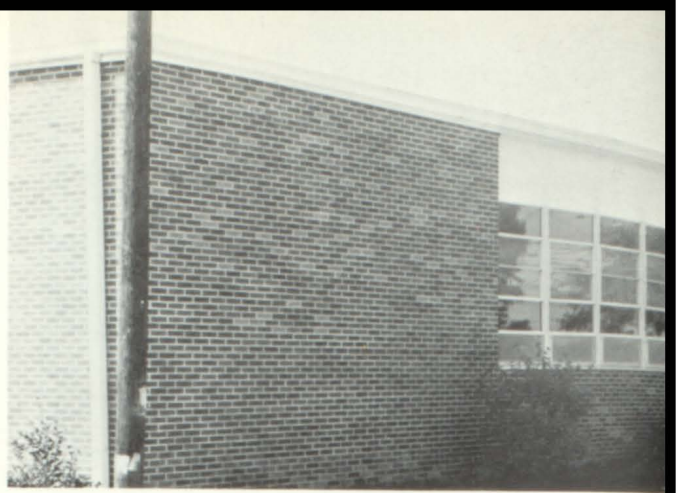

Lunch

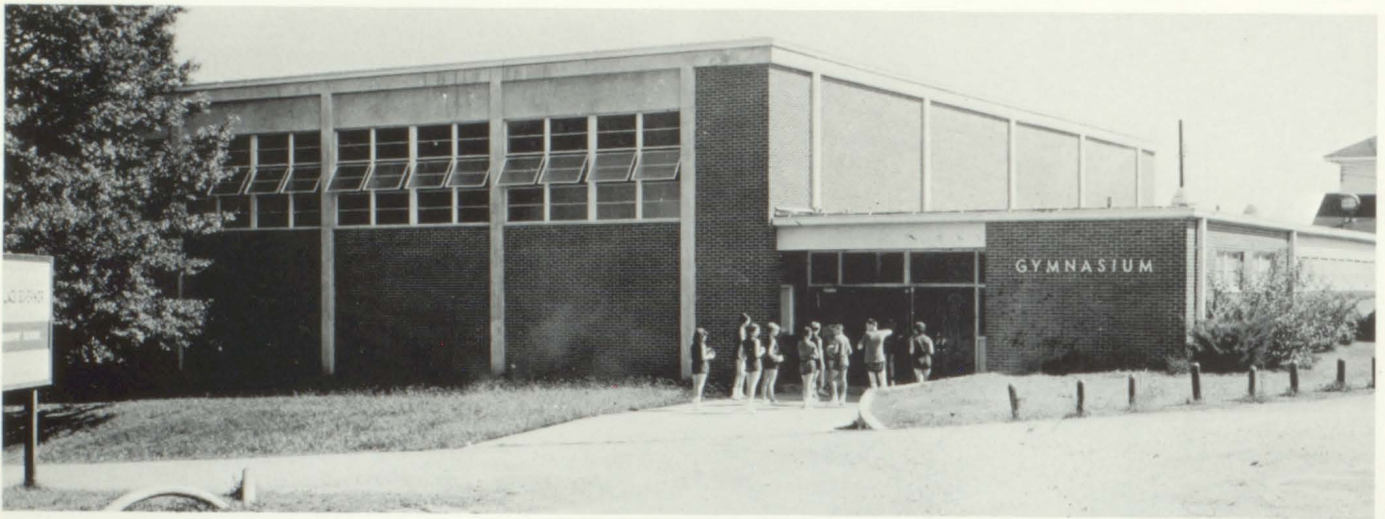

Gymnasium

Football Stadium





Room

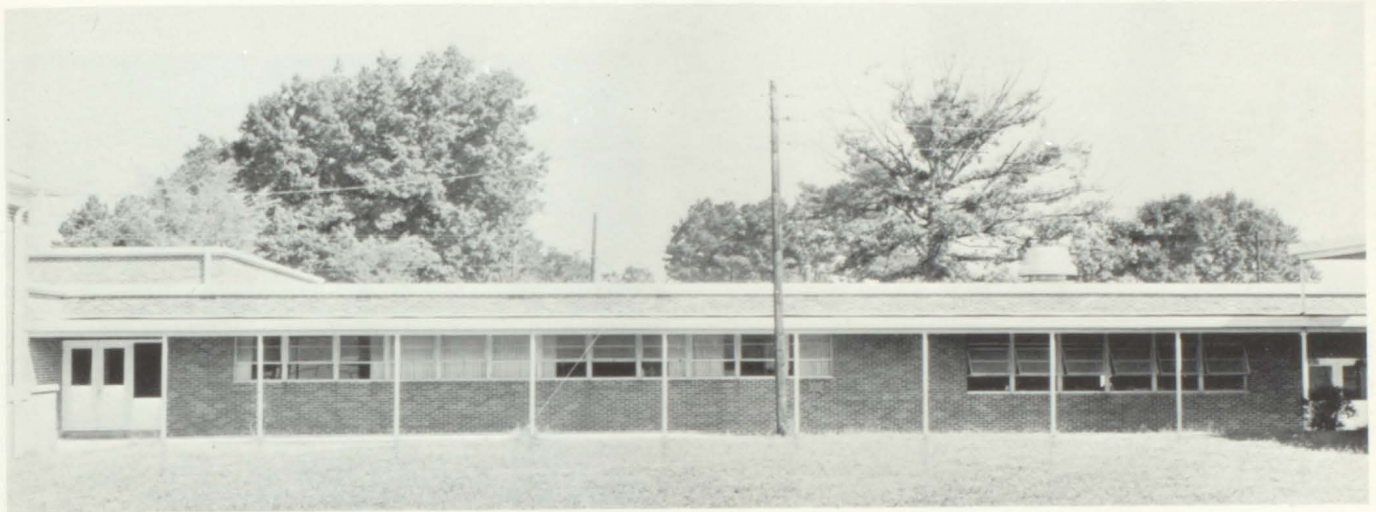

Home Economics Department

Agriculture Department

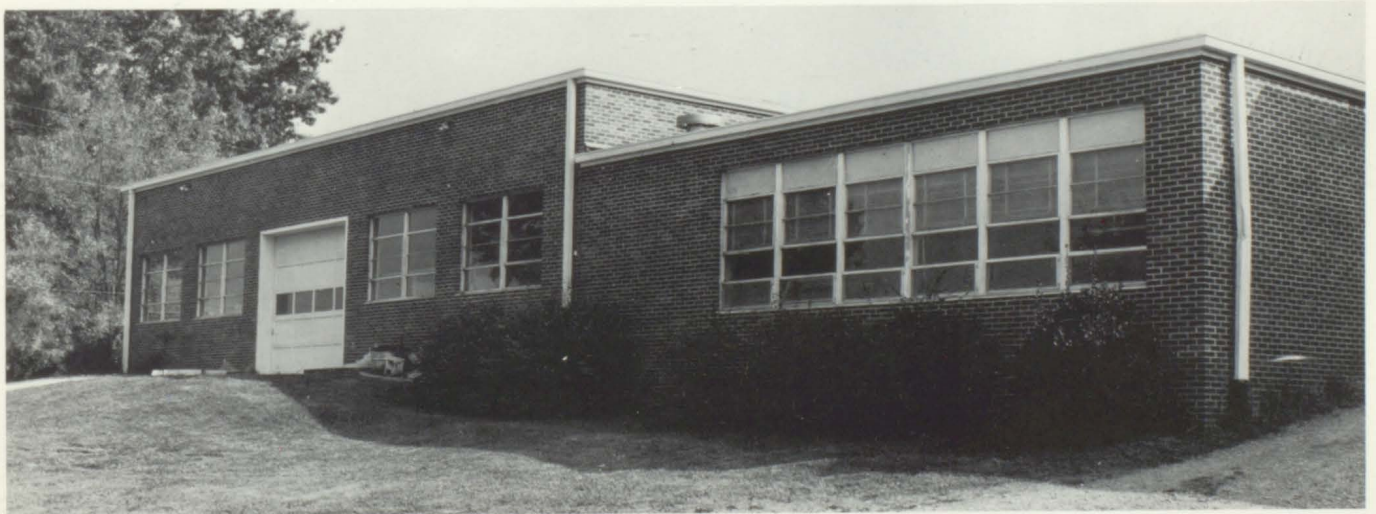



Playground

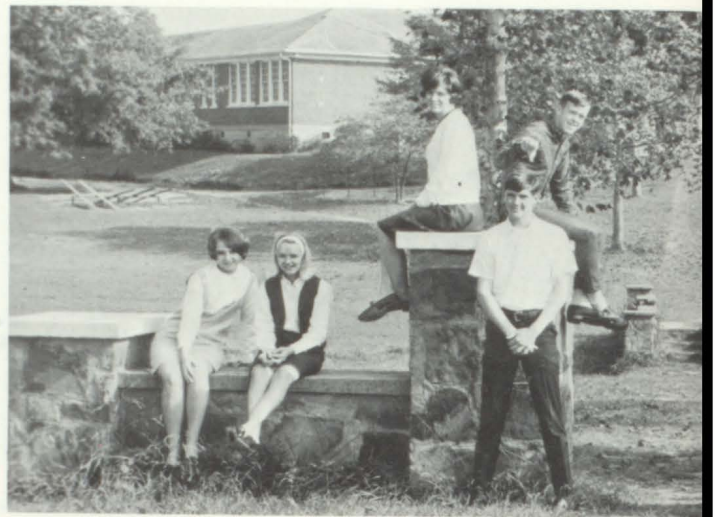

Recreation Building



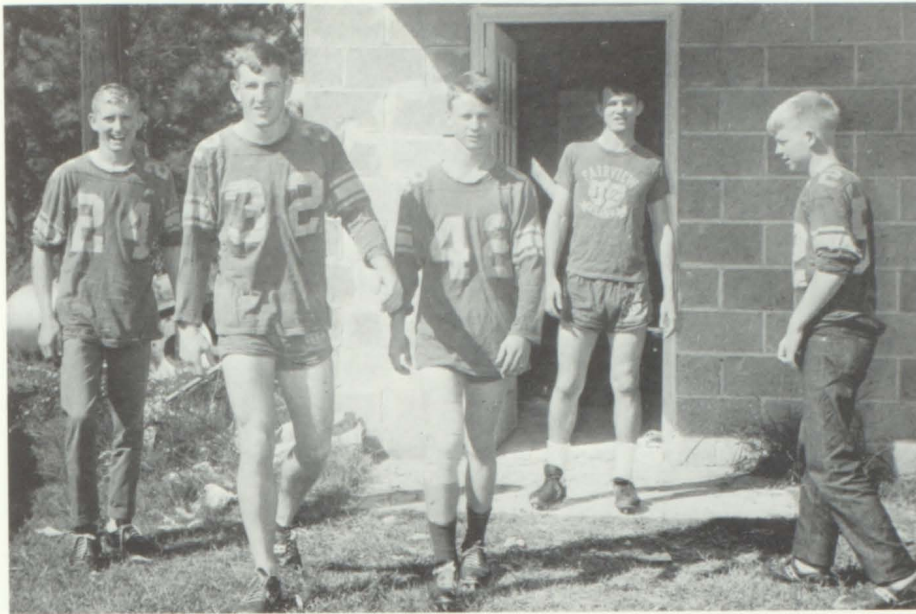

Shower House

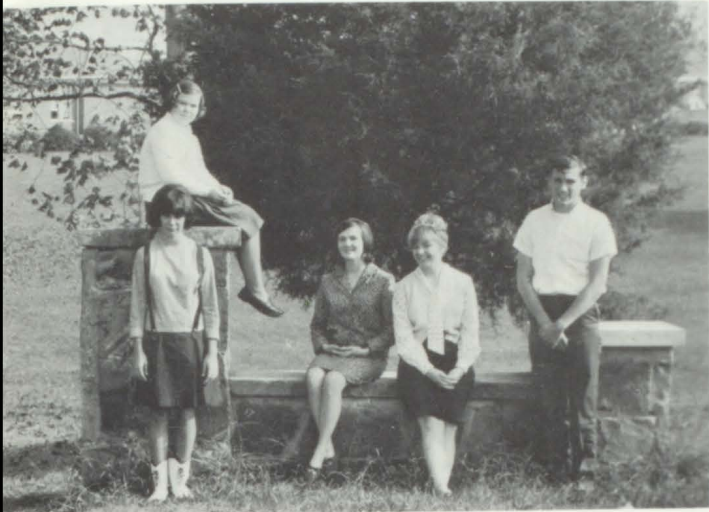

Bus Barn





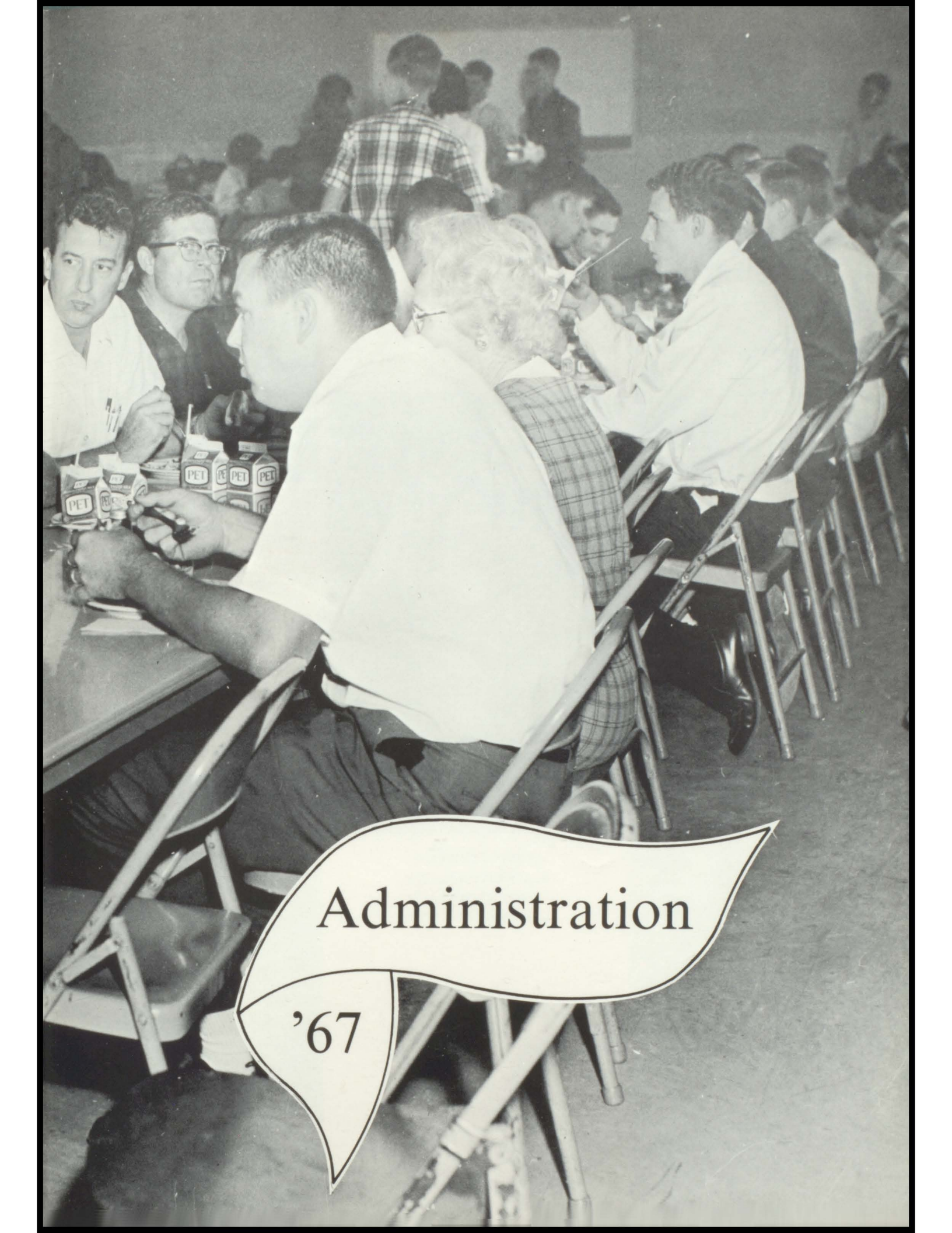

Administration

'67



ETHEL MAE AINSCOUTH
B.S., Jacksonville
First Grade



LINDA ANDERSON
B.S., Jacksonville
Home Economics



JAMES C. BAILEY
B.A., Athens College
Drivers Education,
Commercial



LILLIE MAE BARKER
B.S., Auburn
Third Grade



JIM BOYD
B.A., St. Bernard
Advanced Math



MAUDE BOYTER
B.S., Montevallo
Science



EUNICE BUTLER
Jr., St. Bernard
First Grade



CHARLES BUTLER
A.B., St. Bernard
Sixth Grade

NINAVE CALVERT
St. Bernard
Fourth Grade

FRANK CARR
B.A., St. Bernard
English





ANNIE SUE COOLEY
A.B., St. Bernard
Third Grade



EDITH C. CREEL
A.B., Howard College
English, Journalism



JAMES DENNY
Samford College
Fifth and Sixth Grades

D. M. EDDLEMAN
Masters, Auburn
Agriculture

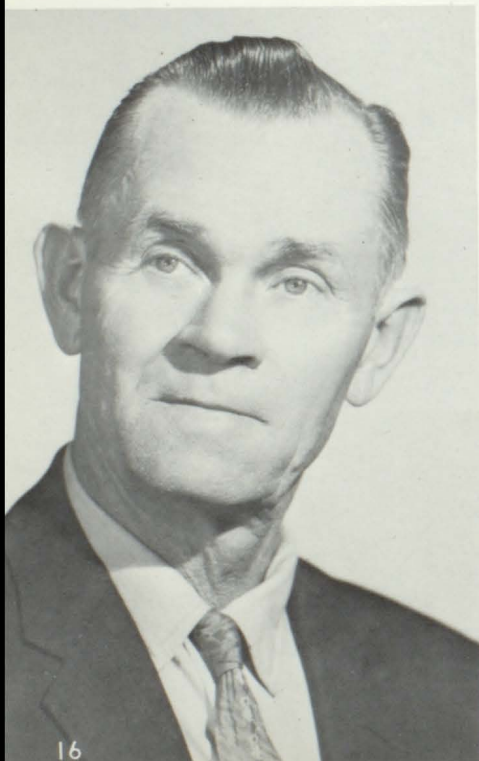

DAVID CUMMINGS
B.A., St. Bernard
American History,
Democracy





WILLIE LEE EDDLEMAN
University of Alabama
Librarian



W. L. EDDLEMAN
B.S., Auburn
Math, Science



MARY H. HARBISON
B.S., Samford University
Third Grade

JUNE R. HARE
B.A., St. Bernard
Sixth Grade



WINIFRED FARLEY
B.A., St. Bernard
Second Grade





EVELYN HARRIS
B.A., St. Bernard
English



MYRA NELL HEAD
M.A., Peabody
Fifth Grade



HOWARD HECKERT
M.A., Auburn
Social Sciences



RODNEY HILDRETH
B.A., Montevallo
Art, Guidance Counselor

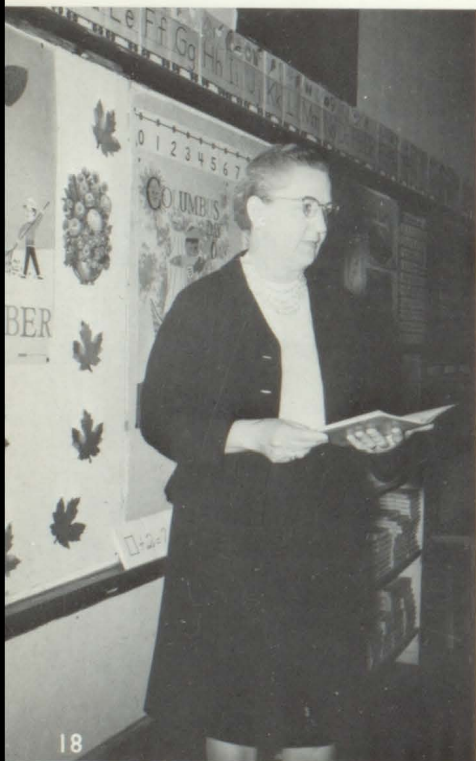

LILIAN HEDGECKOCK
B.A., St. Bernard
Second Grade



DOUGLAS JOHNSON
B. A., St. Bernard
Math



DONALD JONES
B. S., St. Bernard
Jr. High Coach,
Science, Phy. Ed.



IMOGENE MITCHELL
A. B., St. Bernard
Fifth Grade

DOROTHY NOLEN
B. S., Berry College
Fifth Grade



EVA MAULDIN
B. A., St. Bernard
Sixth Grade





KATE OAKS
B.S., Jacksonville
English, Speech

DOROTHY SCOTT
B.A., St. Bernard
Girls Phy. Ed.



NOVA SCHMALE
B.A., St. Bernard
First and Second Grades



LELDON EDMONSON
A. A., Sacred Heart
Third and Fourth
Grades

W. MARVIN SCOTT JR.
B.A., St. Bernard
Advanced Science, Math





JOE SHULTS
B.S., Florence
Basketball Coach,
History, Phy. Ed.

LAMAR STRICKLAND
B.S., Florence
Band Instructor,
History



WANDA B. SMITH
A.B., Montavello
English

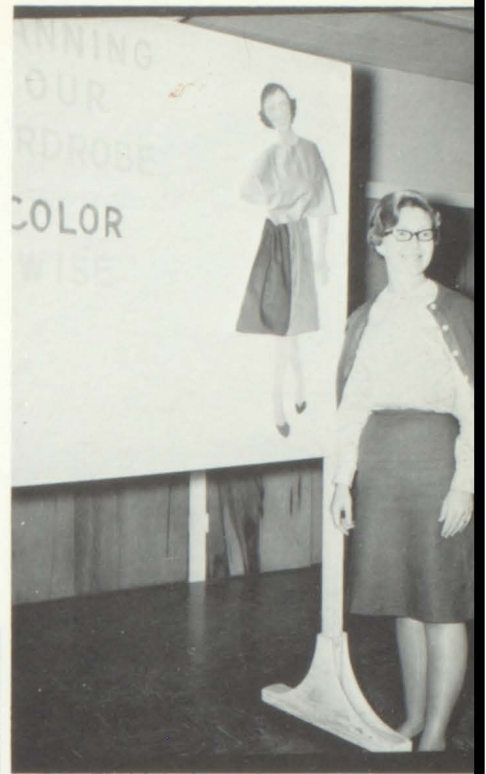

SUE SMITH
M.A., Alabama
Home Economics

WILLEAN THOMPSON
B.A., St. Bernard
First Grade





NELTA JEAN THORNE
B.S., Jacksonville
Commercial



VERNON THORNE
M.A., Peabody
Biology, General
Science



DORTHY TWITTY
B.S., Alabama A & M
Assistant Librarian



DWIGHT TUCKER
B.A., St. Bernard
Football coach, De-
mocracy, and Phy. Ed.



GRACE TUCKER
B.A., Florence
Second Grade

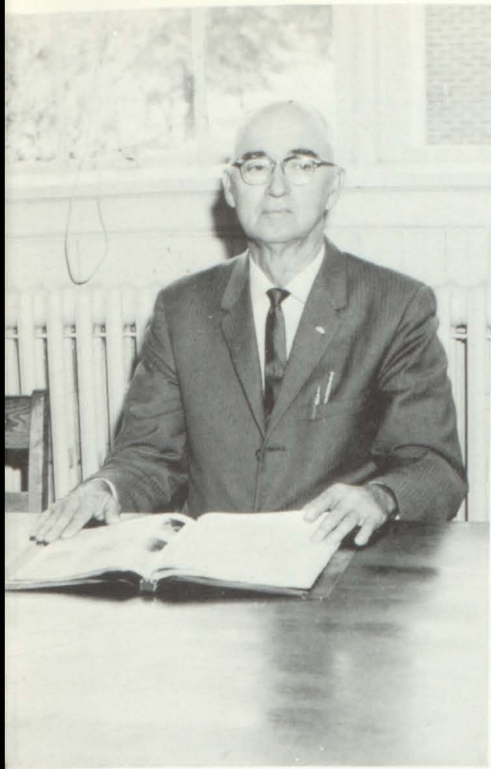

L. C. TUCKER
B. S., Florence
Social Studies



NINA GAY WHATLEY
A. B., Howard
Civics, Student Council



ORENA WHATLEY
M. A., Peabody
Fourth Grade

GARRY GRAVES
Special Classes





Trustees, L to R: Mr. C. A. Howse, Mr. Marvin Brannon, Rev. J. T. Farmer

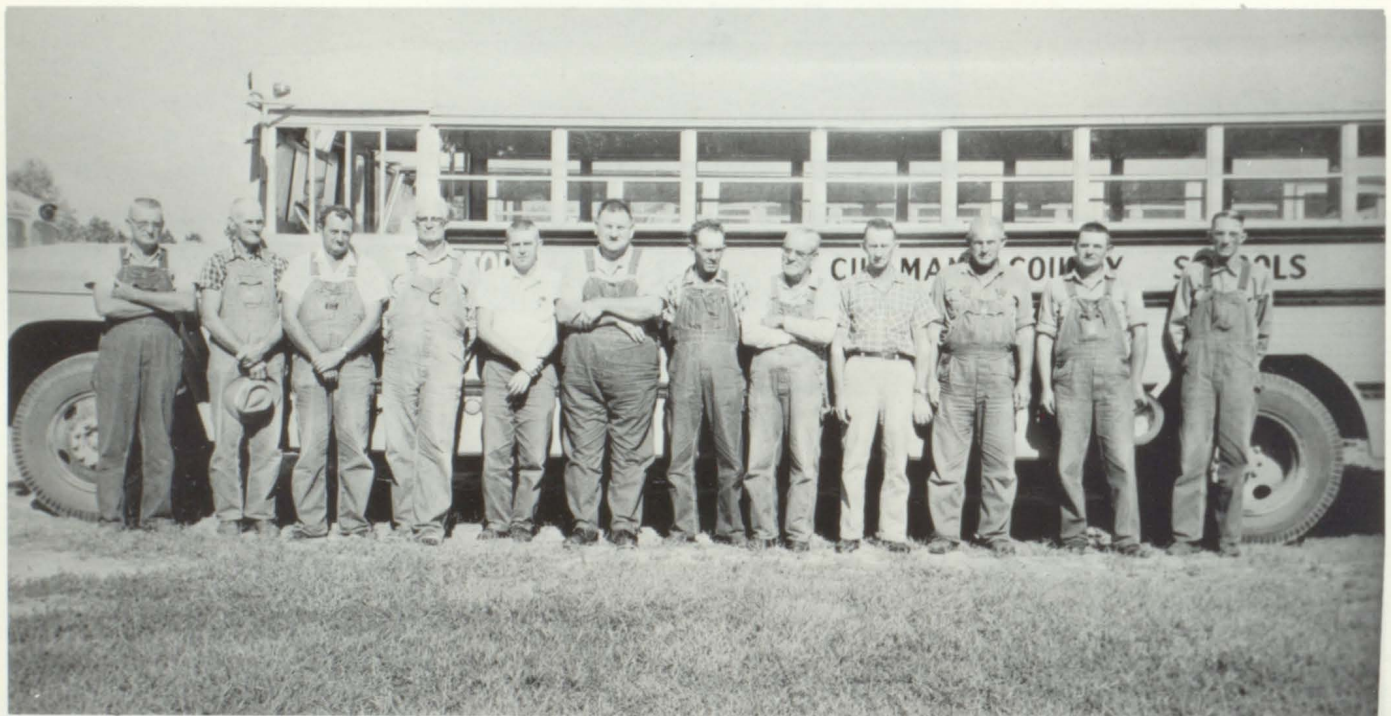

Bus drivers; L to R, W. R. Abbott, Emmit Walker, J. R. Lackey, John Hudgins, Euell Gregory, A. E. Duke, C. G. Huddleston, Homer Veal, Crawford Gay, M. E. Johns, L. T. Gregory, and W. B. Lindsay. Not Shown: Vernon Thorne, Charles Humphries, Roger Preston, and Ted Linton.



Lunchroom workers; L to R, Opie Norris, (Assistant Manager), Marie Cummings, Edna Phillips, Kathleen Eddleman (Manager), Julia Creel, Helen Holcomb, Tommie Hesterly, Lela Creel, Veda Vincent, Tresia Boyd. Not pictured, Myrtle Barnett.



HUBERT PHILLIPS, Custodian

ASSISTANT PRINCIPAL

Mr. J. M. Mauldin is our assistant principal this year, having resigned his job as sixth grade teacher last year. During his teaching career, he has taught at various schools for thirty-seven years.

He has a B. S. degree from Lincoln Memorial.



ANN ANDREWS
Secretary



SHIRLEY PLUNKETT
Music Teacher



WORK...WORK...WORK?



"What do you mean it can't snow in November?"

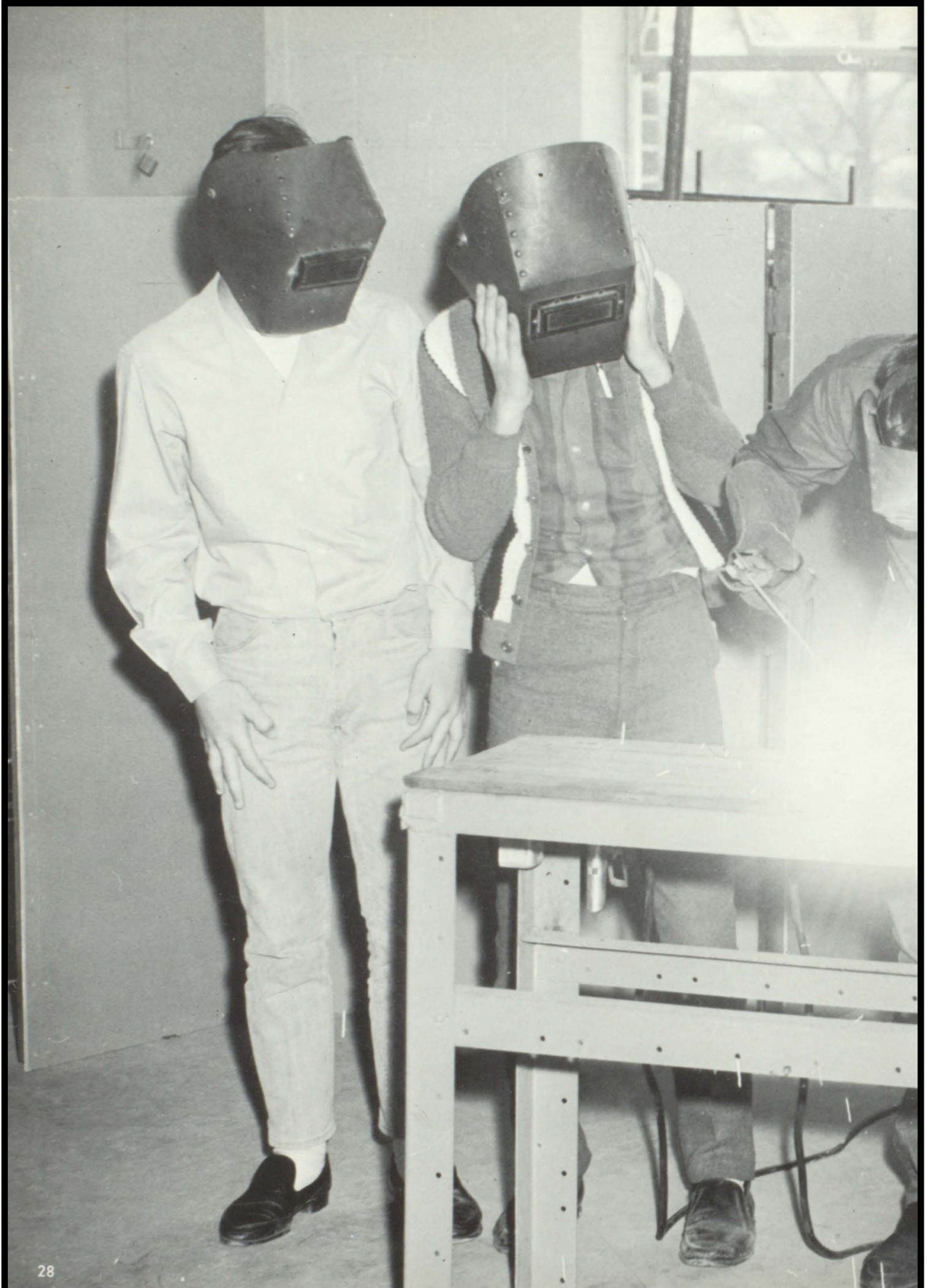

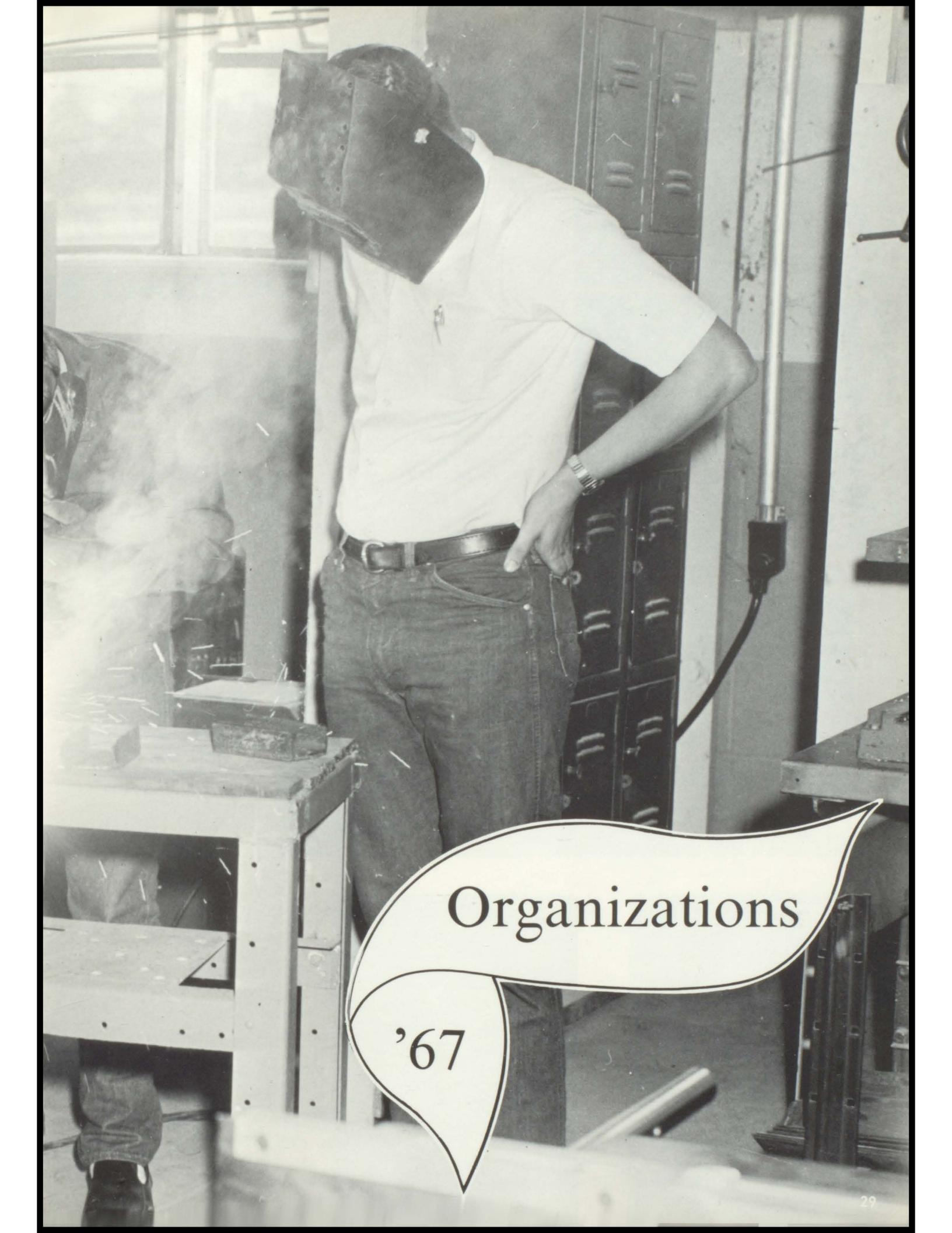
A black and white photograph of a person in a workshop. The person is wearing a white short-sleeved shirt, dark jeans, and a dark protective mask covering their face. They are standing with their right hand on their hip, looking down. In the background, there are several rows of lockers. To the left, a workbench is visible with sparks flying from a point, suggesting a welding or grinding activity. The overall scene is an industrial or workshop environment.

Organizations

'67



Organizations Editor
PAT CAGLE
Assistant Editor
PATTY SMITH



Business Manager
BUD ANDREWS
Assistant Manager
DONNA BENTLEY



Theme, Dedication,
and Faculty Editor
JO ANN CUMMINGS
Assistant Editors
RETA YARBOURGH
TWILA WHITE

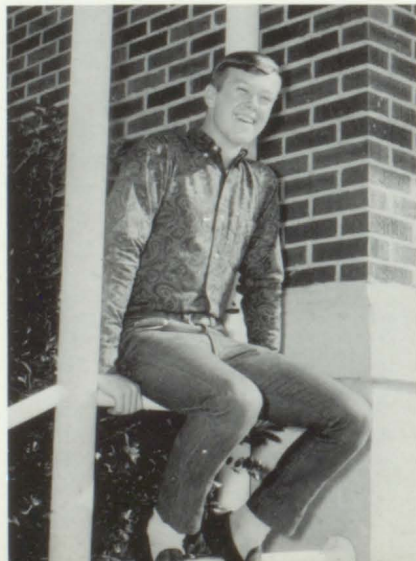

Sponsor
EDITH C. CREEL

Photographer
DENNIS HAYNES

JOURNALISM

STAFF

Features Editor
CHARLEY SELLERS
Assistant Editor
REGINA HINKLE



Classes' Assistants
ELIZABETH CAUSEY
HELEN LEWIS



Sports Editor
LYNDA MITCHELL
Assistant Editors
JOYCE JONES
TERRY HOWSE



Annual Editor
and
Classes' Editor
RALPH LEWIS

Typist
VANDY HOLAWAY

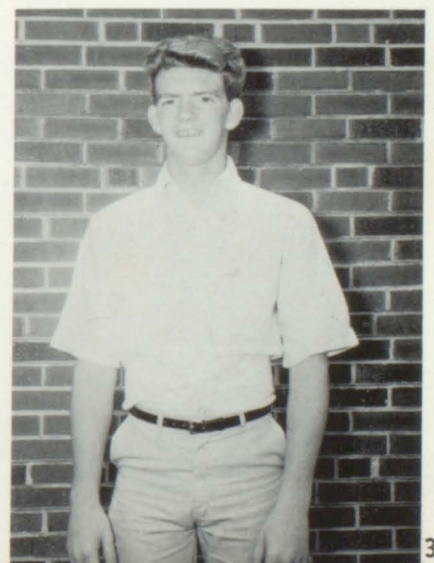



"Alley Oop"



Put your right foot in.

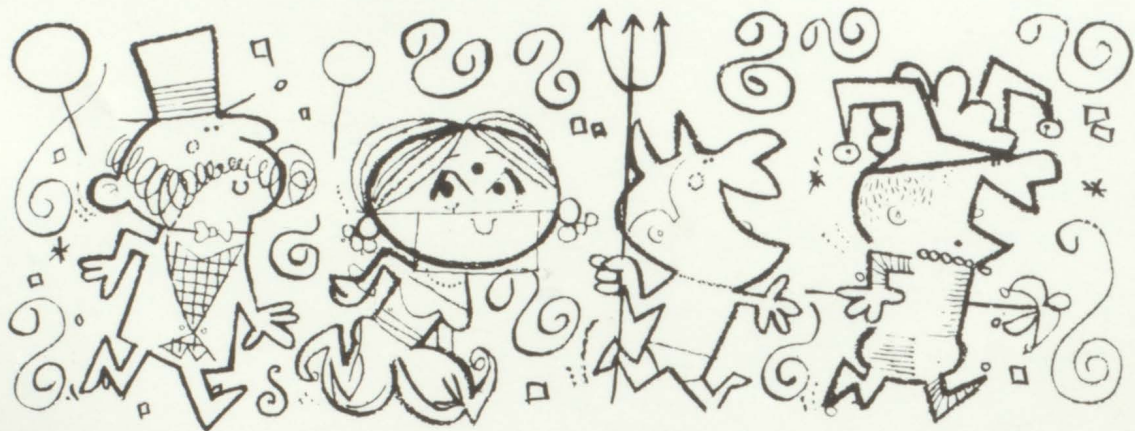

"Little Runaway"

Deadline passes.





FIRST ROW (L. to R.) Reta Yarborough, Linda Perkins, Jo Ann Cummings, Donna Bentley, Helen Lewis, Joyce Jones, Gayla Smith, Mary Ann Jetton, Lynda Mitchell, Dennis Haynes. SECOND ROW: Pat Cagle, Joan Walker, Janice Griffin, Joan Smith, Regina Hinkle, Elizabeth Causey, Patty Smith, Twila White, Danny Hicks, Steve Hulsey, Terry Howse, Tim Plunkett. THIRD ROW; Mike Hanes, John Garrison, Bud Andrews, Wayne Maynard, Ralph Lewis, Mike Smith, Charley Sellers, Stan Miller, James Garrison, Dwight Hochstetler, and Stanley Bentley. Not pictured, Vandy Holaway

AD STAFF





Aching feet, disappointments, excitement, and responsibility are but a few of the feelings of the Ad Staff as they prepare for their day to sell ads. This year our efforts have been rewarded by the outstanding qualities of salesmanship of Joan Smith and Dennis Haynes, our....

HIGH AD SALESMEN





OFFICERS: SEATED; Mrs. Arlin Sellers, President. STANDING; W. L. Eddleman, First Vice-President; Mrs. Walter Daniel, Second Vice-President; Mrs. Miles Humphries, Secretary; Mrs. Bill Andrews, Historian; Howard Haynes, Treasurer; and Mr. D. M. Eddleman, Parliamentarian.

PTA

Guest Speaker
MR. JAMES MEHERG

P. T. A. ACTION





MEMBERS --L to R; Marsha Guthrie, Linda Collier, Hugh Harris, Gayla Smith, Lillian McWhorter. SECOND ROW; Suzie McWhorter, Jane Owens, Judy Bailey, Susan Scruggs, Joyce Drake, Sandra Rowell, Roberta Scruggs. THIRD ROW; Karen Teichmiller, Joyce Marsh, Betty Campbell, Marsha Ryan, Jacalyn Harper, Elizabeth Clark, Sue Burks, Joyce Hood, Jane Wright, Joan Willis, Martha Gardner, Billie Wilks. FOURTH ROW; Mike McKelvey, Joe Brock. Not pictured - Bruce Powell.

LIBRARY CLUB



OFFICERS: Linda Collier, Secretary; Hugh Harris, President; Gayla Smith, Vice-President; Marsha Guthrie, Reporter; Susan Scruggs, Parliamentarian; Lillian McWhorter, Treasurer.



Sponsor
MRS. D. M. EDDLDMAN



LYNDA TEICHMILLER
President



LILLIAN McWORTER
Vice-President



EDDIE DAHLKE
Secretary



MARGARET WEST
Treasurer



JUDY BURDEN
Parliamentarian



JO ANN HANKY
Historian

FUTURE TEACHERS OF AMERICA



FRONT ROW (L to R); Jo Ann Hanky, Rachel Clark, Rita Raburn, Alice Schaffer, Terry Daniel, Donna Dean, Sheila Deese, Jacalyn Harper, Joyce Marsh, Janice Hanky, Lynda Teichmiller, and Eddie Dahlke. BACK ROW (L to R); Annette Hodge, Calene Jones, Judy Chance, Margaret West, Charley Sellers, Judy Burden, Tommy Ellenburg, and Lillian McWhorter. Not pictured, Pat Cagle, Billie Wilks, Sandy Coggins, Ronald Black, Joan Walker, Sharron Shikles, Diane Terry, Brenda Manord, Karen Teichmiller, Kay Moore, and Patsy Pruitt.

ALUMNI ASSOCIATION

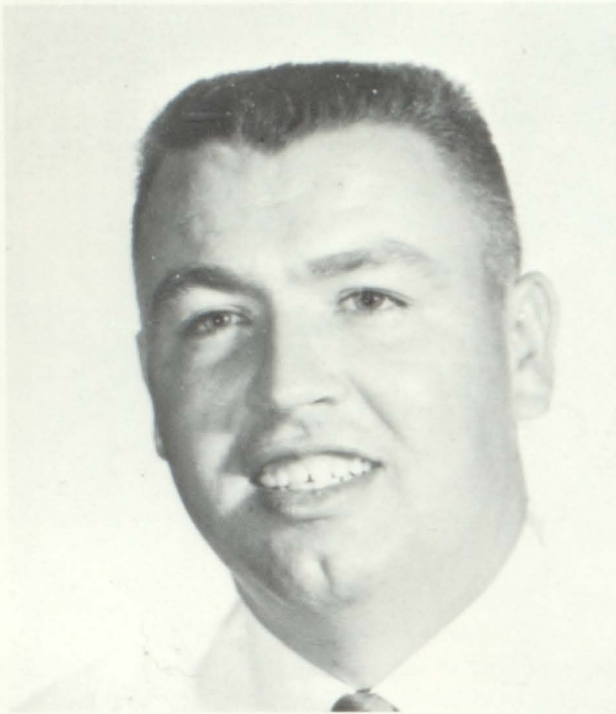

MR. JIM BOYD
President

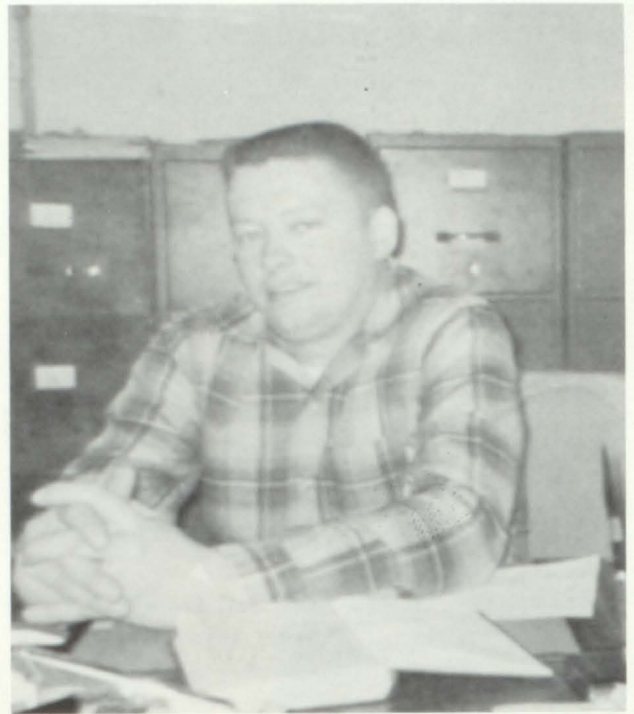

MR. EDWIN CARTER
Vice-president



MRS. JUANITA HAYNES
Secretary



MRS. IRENE WALKER
Treasurer



MR. JAMES MEHERG
Class of '49



MR. CHARLES BUTLER
Class of '52

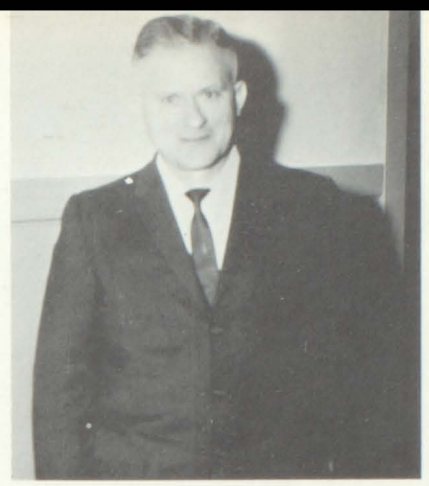

MR. D. M. EDDLEMAN
Class of '39

ALUMNI TEACHERS



MRS. KATE OAKS
Class of '29



MRS. WILLIE LEE EDDLEMAN
Class of '39



MRS. JUNE HARE
Class of '56

MR. DAVID CUMMINGS
Class of '49



MR. JAMES BAILEY
Class of '55



MRS. EVELYN HARRIS
Class of '35





OFFICERS

ROW ONE, (L to R): Billie Wilks, President; Mr. J. H. Meherg, Sponsor; Janis Griffin, Vice-President;

ROW TWO: Linda Teichmiller, Secretary; Lisa Huffman, Treasurer.

BOTTOM PICTURES: (L to R): Stan Miller, Ralph Lewis, Pat Cagle, and Eddie Dahlke.



NATIONAL HONOR SOCIETY





JUNIOR MEMBERS--L to R, Rita Yarbrough, Barbara Bontrager, Elizabeth Causey, Dennis Haynes, Charlotte Bailey, Becky Farmer.

OFFICERS

CHARACTER

SCHOLARSHIP



LEADERSHIP

SERVICE



Graduating members of the N. H. S.



Ex-sponsor and advisor, Mrs. Bettina Higdon.

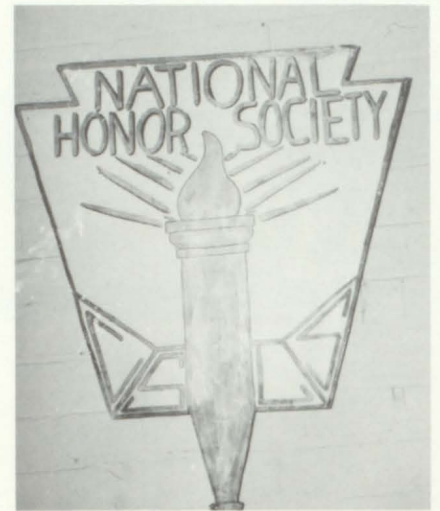

"Inspiration"

New members initiated into the N. H. S.,
November 1966.



STUDENT COUNCIL

MISS NINA GAY WHATLEY
Sponsor



JOHN GARRISON
President



SHARON SPARKS
Secretary

BOBBY SHANNON
Vice-President

BARBARA BONTRAGER
Treasurer



James Garrison---Senior Class President Tony Duke, Sandy Coggins, Buddy Hooper, and Grady Brooks---Senior Class Representatives.



Jerry Waldrop---Eleventh grade President, Eugene Loyd, Irene Powell, Kathy Hipp, and David Howse---Eleventh grade Representatives.

Shirley Helms - Sophomore Class President. Judy Kelley, Vickie Starling Kathy Dean, and Kenneth Weldon--Sophomore Class Representatives.





Roberta Scruggs---Ninth grade President, Kay Deese, Dorothy Bentley, and Sandra Rowell---Ninth grade Representatives.

Janice Hopper---Eighth grade President, Steve Brannon, Janice Hudson, and Anita Strong---Eighth Grade Representatives.



Jolaine Wells---Seventh grade President, Rita Harris, Craig Stone, and Janice Brock---Seventh grade Representatives.



All work and no play?



Will she get away with it?



Leader of the pack??



Officers and Representatives at the County meeting.

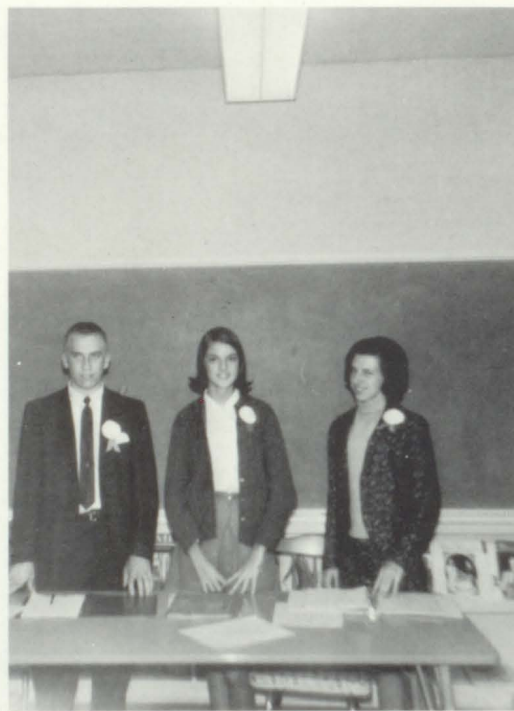

S. C. County Officers

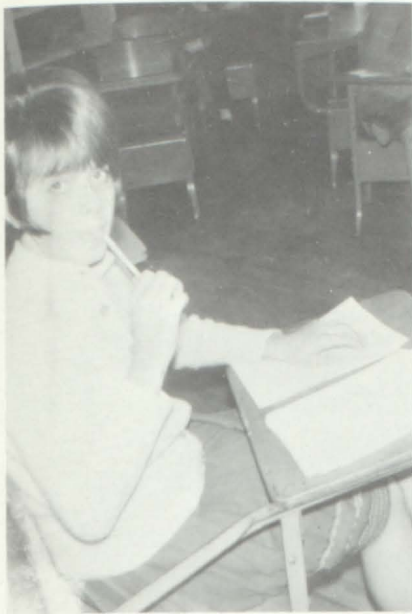

Most unusual S. C. member



Home of the Aggies

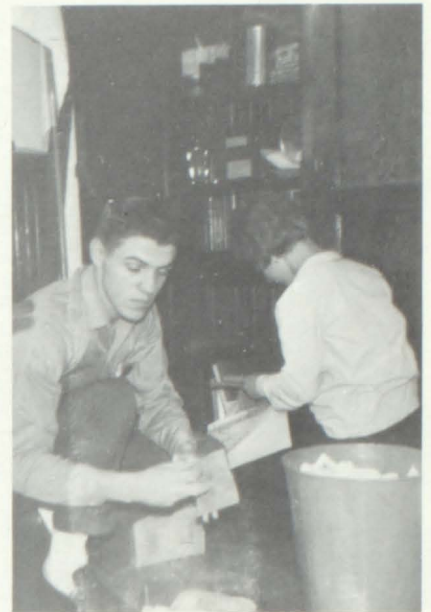

Where did I put that agenda?



Let's go to the Movies



Run for your life!



President
TIM
PLUNKETT

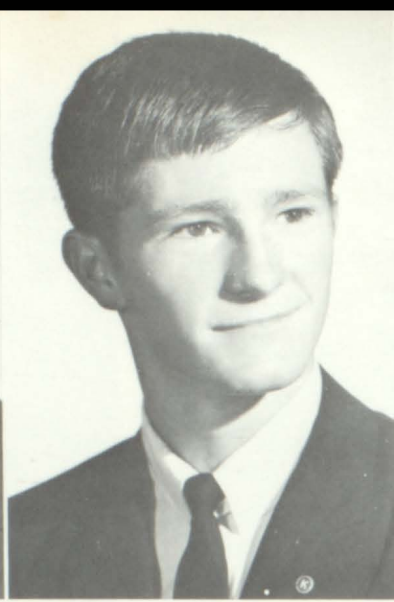

Vice-President &
Lt. Governor
District II-A
STAN MILLER



Secretary
DANNY HICKS



Treasurer
RICHARD HUNTER

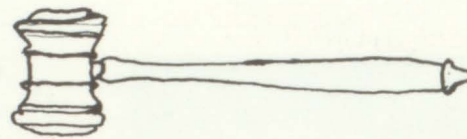
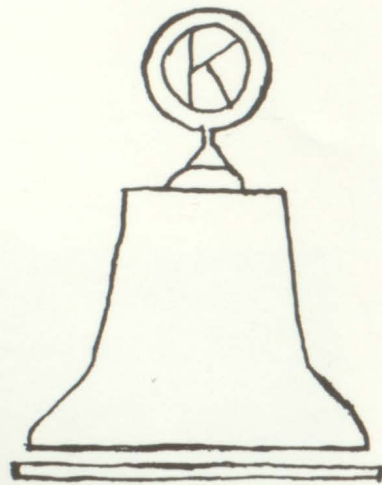

Sponsor
RODNEY HILDRETH



Sweetheart
LYNDA MITCHELL



FRONT ROW (L to R); Richard Hunter, Danny Hicks, Stan Miller, Tim Plunkett, Lynda Mitchell, and Rodney Hildreth-Sponsor. SECOND ROW (L to R); Bud Andrews, Steve Hulsey, Wayne Maynard, Mike Hanes, Dwight Hochstetler. THIRD ROW (L to R); Carl Buckelew, Daymon Gardner, David Howse, Joe Walker, Bo Bolzle, Earney Drake, and Dennis Haynes. BACK ROW (L to R); Joe Brock, Terry Howse, Gary Shults, and Kenneth Weldon.

KEY CLUB





FRONT ROW (L to R): Kay Parrish, Elaine Burns, Laverne Pruett, Jo Cummings, Patty Nail, Wendell Causey, Becky Farmer, Joyce Jones, Judy Burden, Helen Lewis, Tim Plunkett, James Garrison, Roger Hipp, Terry Tanner, Ricky Nesmith, Barry Gardner. BACK ROW: Debbie White, Pat Dyer, Linda Screws, Vandy Holaway, Kathy Hipp, Tommy Ellenburg, Nancy Partain, Jimmy Mann, Gene Pinkard, Pam Carter, Roger Mann, Louise Wynn, Cristie Turner, Penny Cummings, Sharon Sparks, Rhonda Burks, Patty Scott, Priscilla Talley, Eugene Loyd, Jo Ann Hankey, Deborah Johnson, Lynda Mitchell, John Garrison, and sponsor, Mrs. Kate Oaks. Not pictured, Billie Wilks.

THESPIANS



THESPIAN OFFICERS; FRONT ROW (L to R); Becky Farmer - Publicity Chairman, Joyce Jones - President, Judy Burden - Vice-President, Helen Lewis - Secretary, BACK ROW (L to R); Tim Plunkett - Sergeant-at-arms, James Garrison - Treasurer, Wendell Causey - Parliamentarian.



MRS. KATE OAKS - Sponsor



Narrator: JOHN GARRISON.



THE MANGER SCENE: Shepherds: David Messersmith, Barry Gardner, and Roger Hipp. Mary: Quinita Moore. Joseph: Gene Pinkard.



THE THESPIAN CHOIR

Choir Director: Mrs. Kate Oaks.
 ROW 1: James Garrison, Helen Lewis, Sharon Sparks, Lynda Mitchell, Billie Wilks, Patty Scott, Debbie White, Kay Parrish, Elaine Burns. ROW 2: Nancy Partain, Terry Tanner, Louise Wynn, Kathy Hipp, Joyce Jones. ROW 3: Jimmy Mann, Vandy Holeway, Cristi Turner, Roger Mann, Becky Farmer, Patti Nail, Laverne Pruitt. ROW 4: Bobby Shannon, Eugene Loyd, Tommy Ellenburg, Penny Cummings, Debbie Johnson, Jo Ann Cummings.



ROW ONE (L to R): Randy Humphries, Mrs. Evelyn S. Harris, Gary Shults, Terry Howse, and Kenneth Welden. ROW TWO (L to R): Joy Knop, Joyce Drake, Elaine Burns, Shirley Helms, Pamela Carter, Regina Hinkle, Judith Watson, Jacalyn Harper, Susan Cooley, Marsha Guthrie, Roberta Scruggs, and Sandra Phillips. ROW THREE (L to R): Larry Smith, Donna Bentley, Hugh Harris, Ricky Nesmith, Larry Miller, Bob Craft, Eben Burns, Mark Farmer, Donnie Teichmiller, Charles Griffin, and Darrell Haynes.

NATIONAL JUNIOR HONOR SOCIETY

MRS. EVELYN S. HARRIS
Sponsor



GARY SHULTS
President





TERRY HOWSE
Vice-President



KENNETH WELDEN
Secretary



RANDY HUMPHRIES
Treasurer

CHARACTER

LEADERSHIP



CITIZENSHIP

SERVICE

SCHOLARSHIP



FHA OFFICERS--FIRST ROW - Mrs. Sue Smith (Sponsor), Charlotte Bailey (President), Patty Smith (Secretary), Mary Ann Waldrop (Historian), Janis Griffin (Second Vice-President), Lynda Mitchell (Recreation Leader), SECOND ROW-- Wilda Drake (Hostess), Billie Wilks (Treasurer), Kathryn Persall (Parliamentarian), Dianne Wilkins (Chaplain), Jeannette Hayes (Historian), Delores Reynolds, (Hostess) Jennie Bailey (First Vice-President), and Regina Hinkle (Reporter).

FUTURE HOMEMAKERS OF AMERICA



FHA AT WORK

Miss Linda Anderson, Co-Sponsor, Lavern Pruitt, Patsy Pruitt, Carolyn Bennefield, and Mary Lackey.



FHA'ers learn the art of gracious serving.



FIRST ROW - (l to r) - Billie Wilks, Jennie Bailey, Dianne Wilkins, Delores Reynolds, Janice Griffin, Mary Ann Jetton, Charlotte Bailey, Jeanette Hayes, Gail Harris, Lynda Mitchell, Wilda Drake, Sandra Parrish. SECOND ROW--Diane Terry, Rachel Clark, Margaret West, Linda Holcombe, Jane Pruett, Quinita Moore, Pat Dyer, Linda Teichmiller, Jo Ann Cummings, Helen Lewis, Donna Bentley, Regina Hinkle, Jane Wright, THIRD ROW-- Jone Pruett, Dianne Mitchell, Linda Johnson, Jane Walker, Shirley Helms, Becky Moore, Mary O'Neil, Kathryn Persall, Judy Kelley, Judy Sears, Linda Bennefield. FOURTH ROW--Gayla Smith, Sharon Sparks, Karen Teichmiller, Joyce Marsh, Rhonda Burks, Sandra Guthrie, Sue Dunn, Celeste Chambers, Twila White, Connie, Bolzle. FIFTH ROW - Becky Bennefield, Paula Allen, Sheila Deese, Joan Meyer, Irene Powell, Joyce Hood, Marie Derrick, Sandra NoBinger, Sue Burks, Sheina Guess, Nuba Gail Bryan, Lillian McWhorter. SIXTH ROW--Joan Willis, Elayne Waldrop, Janna Yancy, Becky Farmer, Pam Carter, Liz Brindley, Jo Ann Rasco, Alice Schafer, Judy Chance, Sharon Shickles, Kathy Hipp. SEVENTH ROW--Charlotte Jimmerson, Mary Lackey, Carolyn Bennefield, Charlene Bradley, Sharlene Gaddis, Bonita Stapler, Joy Knop, Sandy Coggins, Kay Nell Moore, Joan Walker, Joyce Jones. EIGHTH ROW--Miss Linda Anderson, Mrs. Sue Smith, Cristi Turner, Louise Wynn



FUTURE FARMERS OF AMERICA

OFFICERS: Randy Mauldin, Treasurer; James Garrison, Reporter; Carl Buckelew, President; Daymond Gardner, Secretary; James Adams, Vice-President; Michael Rayburn, Sentinel; Mr. D. M. Eddleman, Advisor.



FIRST ROW (L to R); M. Bryant, R. Holmes, T. Maynard, W. Powers, R. Scott, C. Burden, J. Whitworth, Jr. A. Shedd, K. Nobinger, S. Blankenship, and E. Gorff. SECOND ROW (L to R); B. Cryer, R. Powe, D. Randolph, C. Gregory, J. Byrd, D. Moody, W. Burden, T. Rasco, R. Hall, D. Holloway, G. Holcomb, J. Sterling, and H. Smith. THIRD ROW (L to R); E. Smith, P. Culver, L. Owens, D. Huddleston, J. Craft, G. Law, J. Stapler, E. Guthrie, H. Landers, M. Tucker, M. Moore, B. Shikles, B. Hochstetler, L. Self, and R. Humphries. FOURTH ROW (L to R); R. Collier, H. Harris, T. Smith, L. Allen, D. Milbanks, R. Nelson, R. Mann, F. Lackey, J. Mann, R. Preston, R. Parker, J. Meherg, G. Nail, and S. Arrington. FIFTH ROW (L to R); J. Holt, R. Helms, J. Pitts, B. Harris, C. Talley, K. Golden, J. Yeager, L. Willis, J. Black, L. Harden, L. Bagwell, and K. Gill. SIXTH ROW (L to R); R. Williamson, J. Brock, W. Callo-way, E. Barbee, R. Johnston, G. Holloway, R. Whitehead, B. Strong, R. Jones and C. Mann. STANDING (L to R); D. Gardner, D. M. Eddleman - Advisor, J. Adams, J. Garrison, R. Mauldin, and M. Rayburn.



Improving our community by making concrete FFA mailbox posts.



Our principal, Mr. Meharg, receives a plaque; making him an honorary chapter farmer.



Terracing and drainage is of major importance in our Vocational agricultural program.

Second-year boys are learning to fuse and braze weld with the oxyacetylene welder.



Arc welding has become one of the major activities in our shop program. Notice the welding helmets.



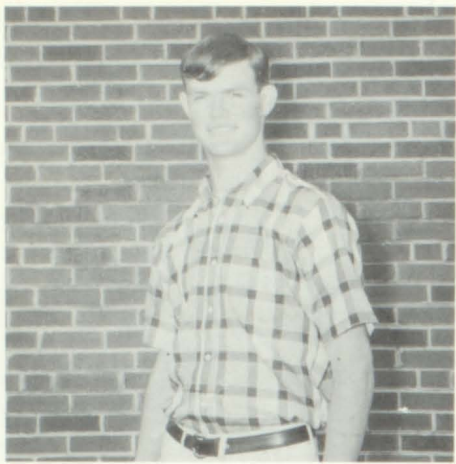

RALPH LEWIS
President



EDITH C. CREEL
Sponsor

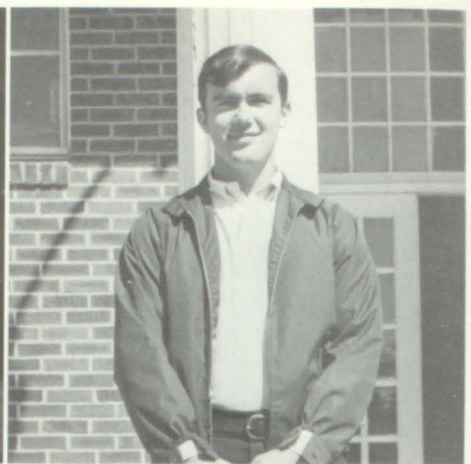

BUD ANDREWS
Vice-President

QUILL AND SCROLL



PAT CAGLE
Secretary



JO ANN CUMMINGS
Treasurer



LYNDA MITCHELL
Sergeant-at-Arms

CHARLEY SELLERS
Chaplain

HELEN LEWIS
Historian

JOYCE JONES
Parliamentarian

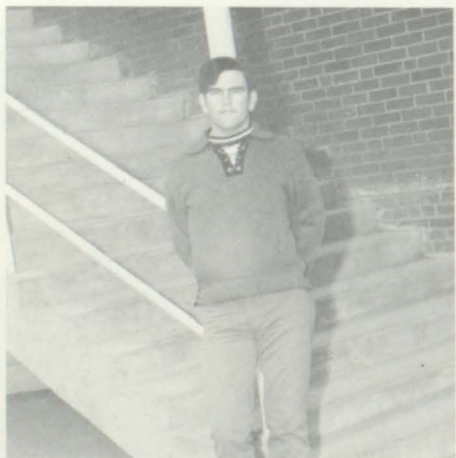



Behold the angel of the Lord.



Outside Activities.



The new year was received with an early, unexpected snow.



Problems all day long.



The shepherds watched over their flocks by night.

Features

'67







MISS FAIRALA

PAT CAGLE

Organizations editor, and artist of the annual and Features editor of the Fairviewer--these were the jobs and concerns of Pat Cagle as she earned the title of MISS FAIRALA



MR. FAIRALA

RALPH LEWIS

Editor-in-chief and classes editor of the annual and editorials editor for the Fairviewer are the jobs and concern of Ralph Lewis as MR. FAIRALA

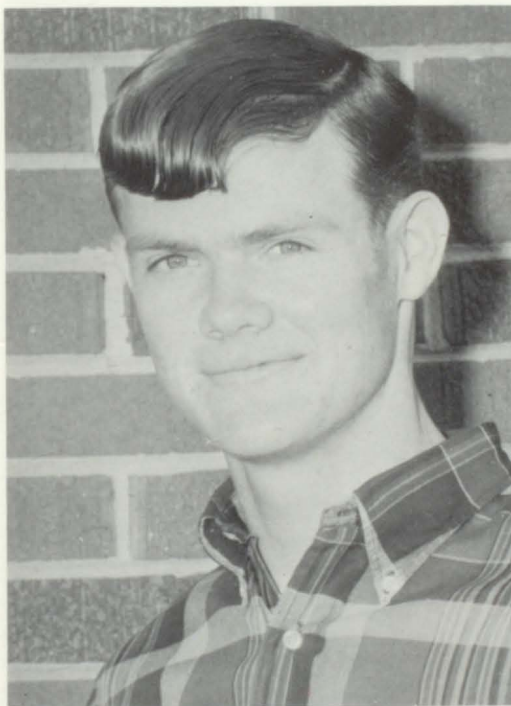
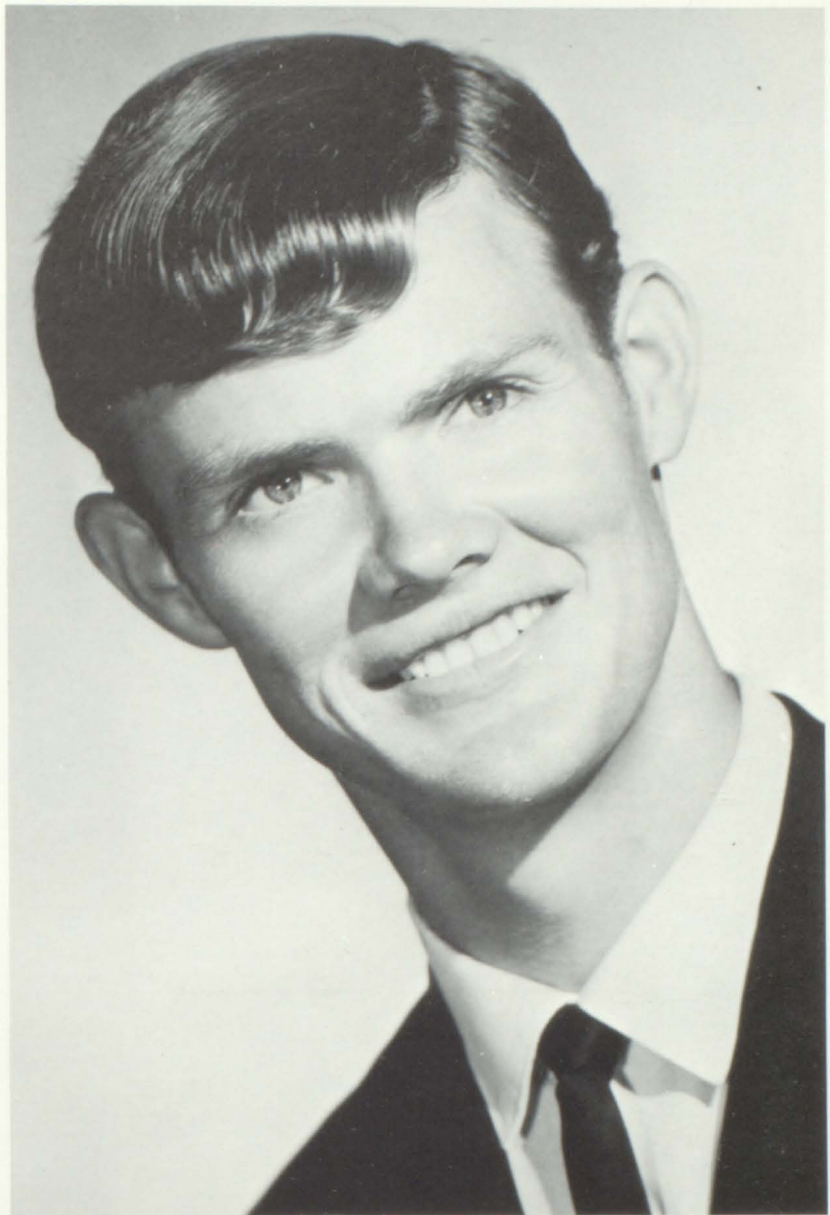



MR. & MISS THESPIANS

Joyce Jones
John Garrison



KEY CLUB

SWEETHEART--
Charlotte Bailey

OUTSTANDING MEMBER--
Tim Plunkett





CLASS FAVORITES

CLASS OF '72

Rita Jo Kelly
Terry Bentley



CLASS FAVORITES

CLASS OF '71

Janis Hopper
Max Vincent





CLASS FAVORITES

CLASS OF '70

Judy Shikles
David Nunnelly



CLASS FAVORITES

CLASS OF '69

Joy Knop
Joe Brock

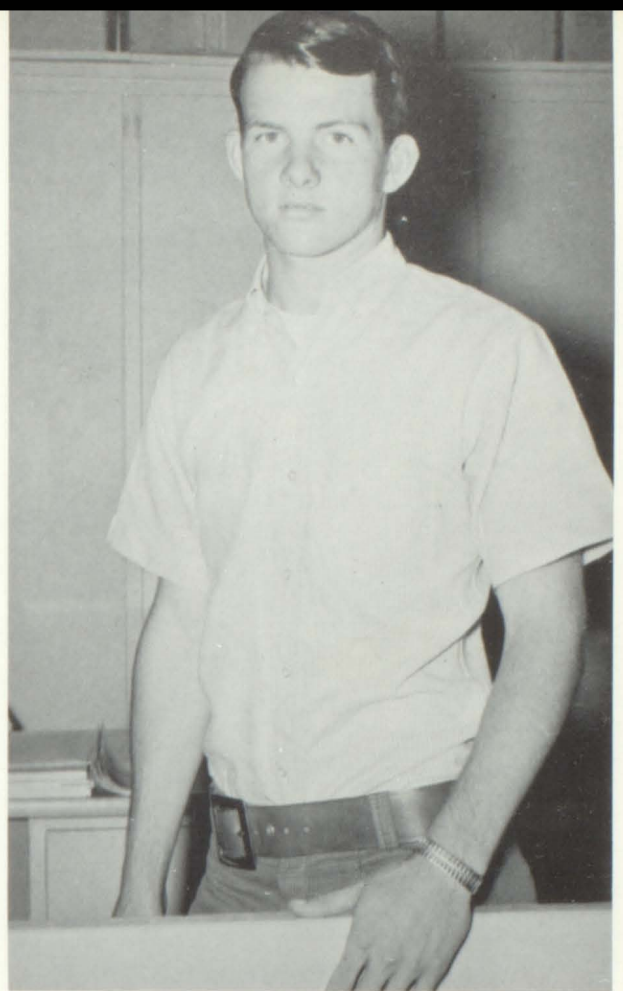



CLASS FAVORITES

CLASS OF '68

Joyce Jones
Richard Hunter



CLASS FAVORITES

CLASS OF '67

Lynda Mitchell
Danny Wright

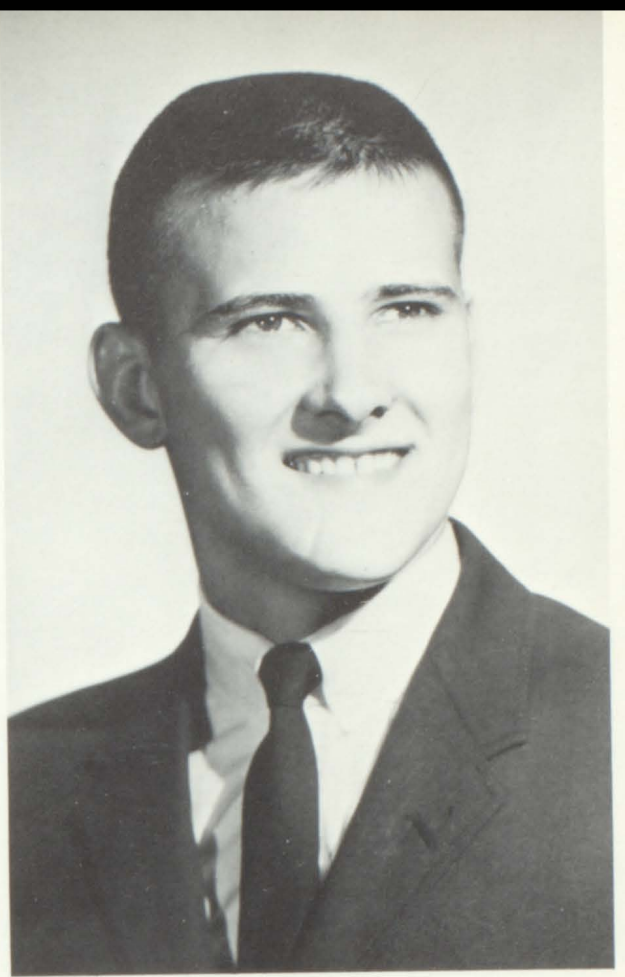



MR. & MISS
NATIONAL HONOR
SOCIETY

Billie Wilks
Eddie Dahlke





**MOST OUTSTANDING
STUDENT COUNCIL
MEMBERS**

Sharon Sparks
John Garrison





Sharon Sparks
"Bo" Bolzle



Joan Smith
Mike Smith



Sandra Coggins
Roy Johnston

HOMECOMING
'66'

Martha Gardner
Kenny Bennesson

Lillian McWhorter
Hugh Harris

Joan Walker
Larry Helms





Margaret West
Bobby Shannon



Pat Cagle
Vandy Holaway



Janis Griffin
Danny Wright



Linda Teichmiller
James Garrison

QUEEN--Lynda Mitchell
ESCORT--Stan Miller
Jennie Bailey
John Meherg

Homecoming Chairmen--Buddy Hooper
Principal--Mr. James Meherg
Flower bearer--Tresea Adams
Crown bearer--David Guthrie







HOMECOMING NIGHT

A night of victory, suspense, and celebration. Victorious Aggies rolled over Gurley Tigers 34-0. A cheering crowd roared approval at the announcement of "Lynda Mitchell--Homecoming Queen". An enthusiastic crowd filled the American Legion Hall where The Night Raiders rocked-out for the victory celebration.



DAR
GOOD
CITIZENSHIP
AWARD

JANIS GRIFFIN



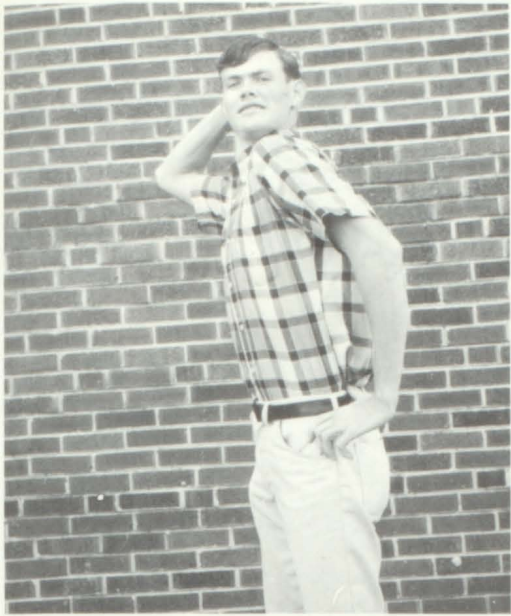

Modest?



Excited?



The Cutest Girl in the Eighth Grade

Some of the People who made this year eventful were . . .



Helpful



Serious?



Annoyed?

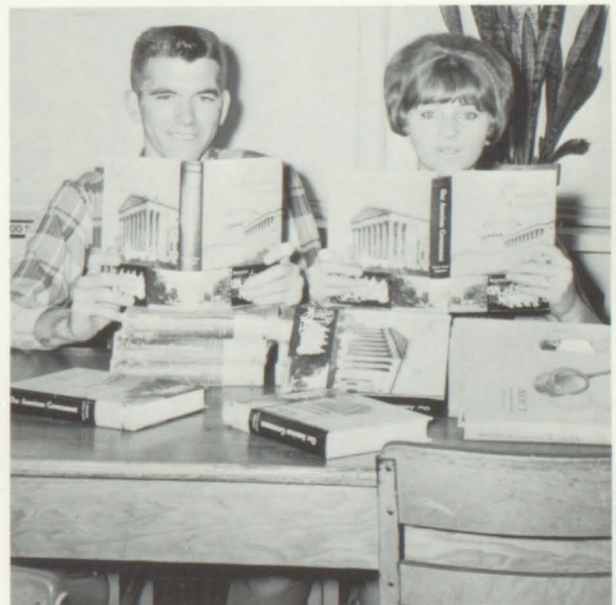

Studious?



HARVEST CARNIVAL '66'



SENIOR HIGH ROYALTY

James Vickery
Paula Allen

JUNIOR HIGH ROYALTY

Bob Craft
Betty Campbell

GRAMMAR SCHOOL ROYALTY

Mike Hopper
Kathy Holcombe





HIGH SCHOOL —

FIRST ROW - Denise Nesmith and Ricky Guthrie. BACK ROW - Sandy Coggins; Gene Pinkard, Ann Alred, Terry Howse, Regina Humphries, and Tim Gardner.

ELEMENTARY —

FIRST ROW - Carol Golden, Michael Fullilove, Vanessa Pearson, Tony Jetton, Robin Collier, and Jon Carter. BACK ROW - Johnny Craft, Faye Gailey, Belinda Craft, and Randy Jetton.





OUTSTANDING FRESHMEN

Marsha Guthrie
Bob Craft

OUTSTANDING SOPHOMORES

Diane Mitchell
Hugh Harris



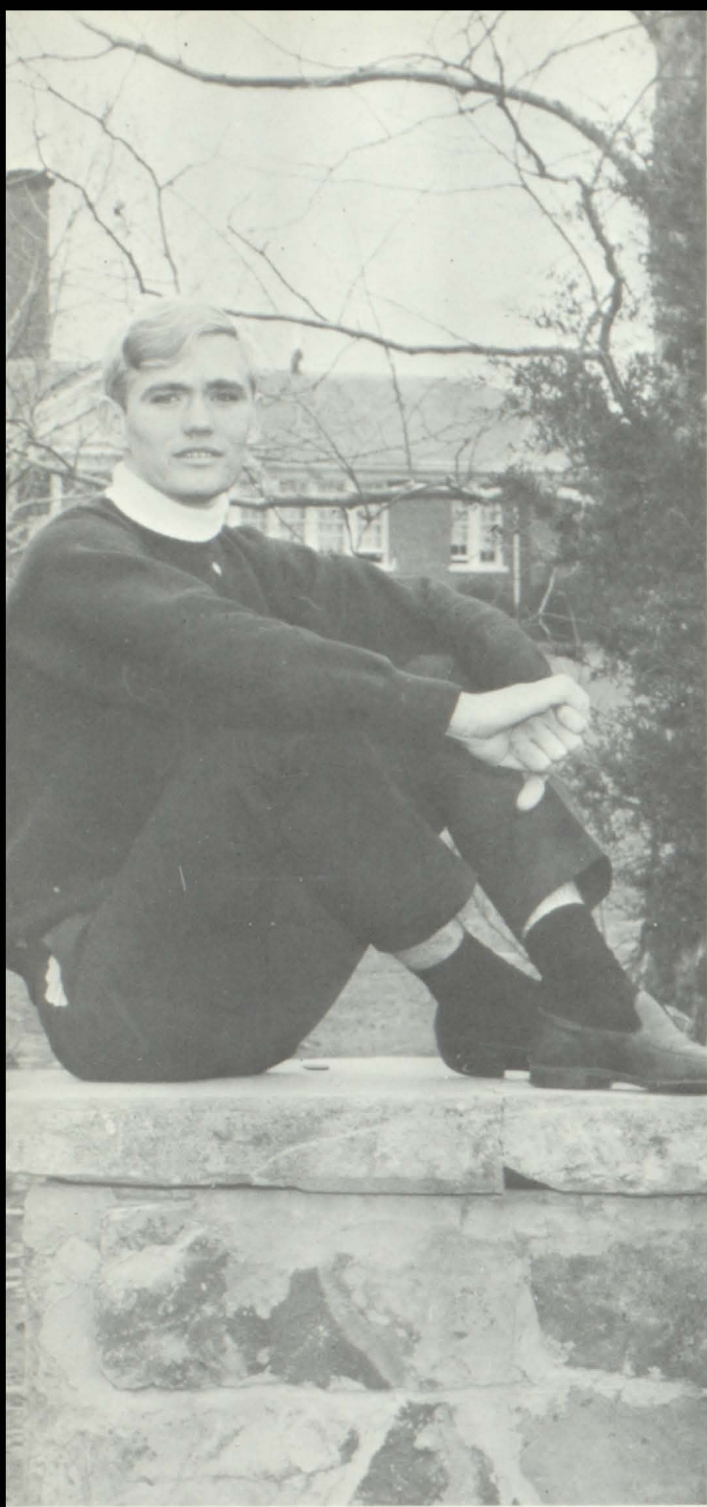

OUTSTANDING JUNIORS

Louise Wynn
Bobby Shannon

OUTSTANDING SENIORS

Linda Teichmiller
Kenneth Golden

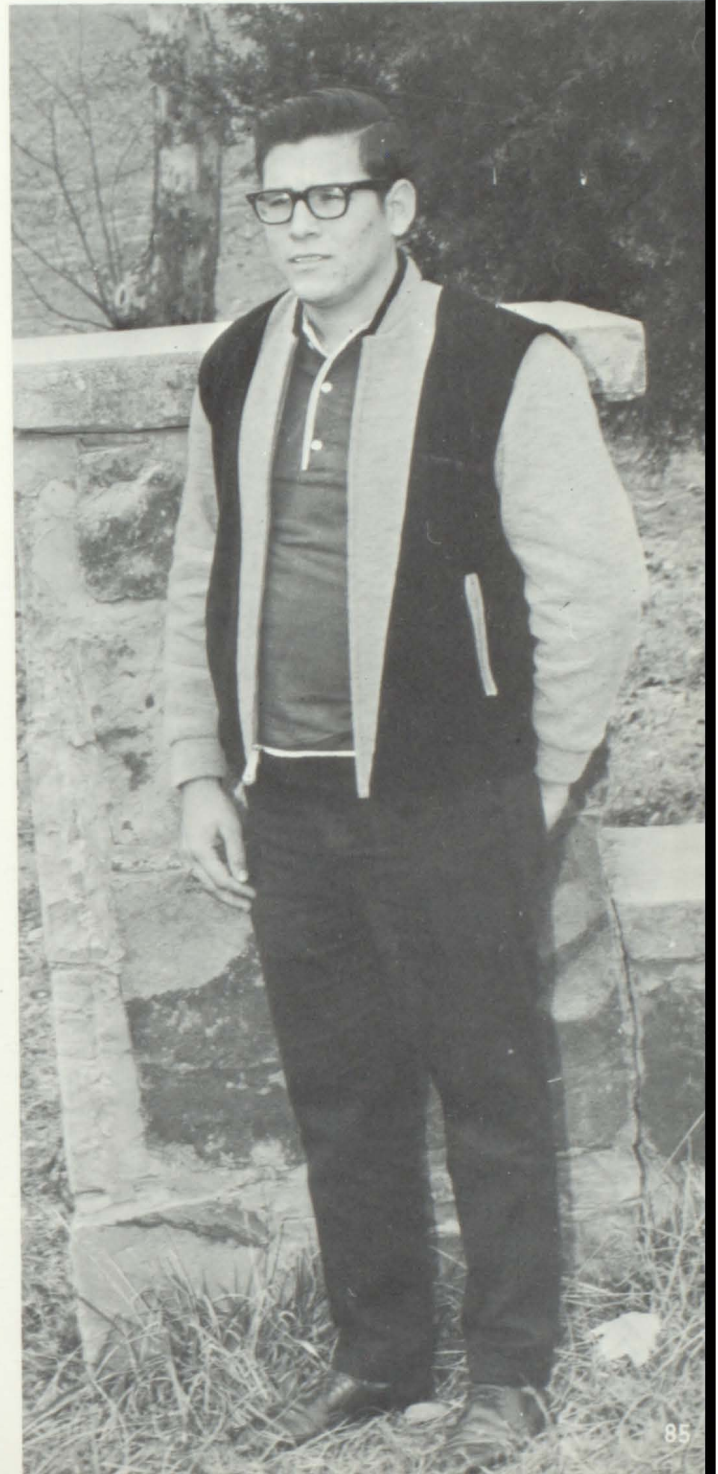



LYNDA MITCHELL
(Cullman County Fair Queen)



REBECCA FARMER

FAIR REPRESENTATIVES



"You'll never believe what a rooster sounds like at five in the morning."



"Wave, Becky! You're being Photographed!"

"And this is the winning side! They had 27% fewer cavities"





BOYS' STATE

Representatives are of high scholastic average and leadership--Extending ability and service to the community-- these qualities of character were used by the faculty in selecting as FHS's Boys' State Representative--STAN MILLER

Alternate:
TIM PLUNKETT

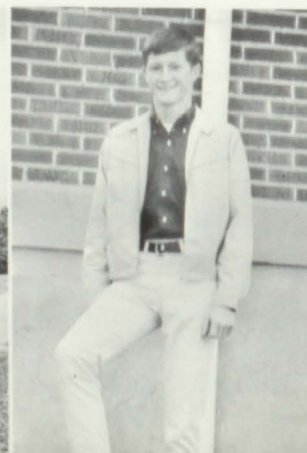



GIRLS' STATE

More and more the qualities of leadership and service are being spotlighted. In the future it will be so, even more than now. A leader of tomorrow--a leader of today--the faculty recognized this by selecting as FHS's Girls' Representative--JANIS GRIFFIN



MR. & MISS FTA

Educators of the future
--leaders of today.
Some one once said a
"teacher never knows
how far his influence
will reach". The stand-
ards and ethics of the
teaching profession are
high.

Considering this the
FTA members of Fair-
view High selected these
students as MR. and MISS
FTA--Linda Teichmiller
Tommy Ellenburg





MR. FHS

The standards of Mr. FHS are high and rigidly upheld. He must maintain a high scholastic average and possess strength of character. He must demonstrate leadership in and out of school. He must show good sportsmanship and be respectful of all persons and property at all times. He must combine all of these qualities into forming a good personality.

Taking these things into consideration the student body of FHS selected --JOHN GARRISON--MR. FHS





"Pssst!, Lynda, who's the funny looking guy with the cape."



"I didn't even know I was running."



"Come out, I know you're in there."



"Would you please repeat the question?"

MISS FHS PAGEANT

The night of January 27 was cold and frost-filled, but FHS gym was warm and beauty-filled, with 62 lovely contestants. The gym held a capacity crowd to behold the spectacle of the crowning of the new Miss FHS.

The Reigning Miss FHS, Diane Glaser, crowned Janis Griffin-- FHS '67.





TOPTEN - (FIRST ROW) - Sammie Kay Parrish, Marsha Guthrie, Janis Griffin (Miss FHS), Sharon Sparks, Charlotte Bailey (Miss Congeniality), (Second Row) - Irene Powell, Judy Kelley, Lisa Huffman, Joan Walker, Twila White, Barbara Bontrager, Becky Farmer.



Take one gym; add an enthusiastic crowd; add a touch of "Black Magic"; then add the real "magic" of 62 beautiful girls--season well with music and song--then have this wondrous concoction blended by a great magician named Manfred and from the depths of a magic hat you have the '67 Miss FHS Pageant.

Fill a night with suspense; add keen competition; blend well with the agony of indecision of four judges, stir in the self decisions of the crowd--let set for 2 hours and then you have--Miss FHS '67

TOP 4 RUNNERS-UP



1. Marsha Guthrie



2. Charlotte Bailey



3. Sharon Sparks



4. Sammie Kay Parrish



MISS CONGENIALITY
CHARLOTTE BAILEY



"I don't know. How do you get an elephant out of a hat?"

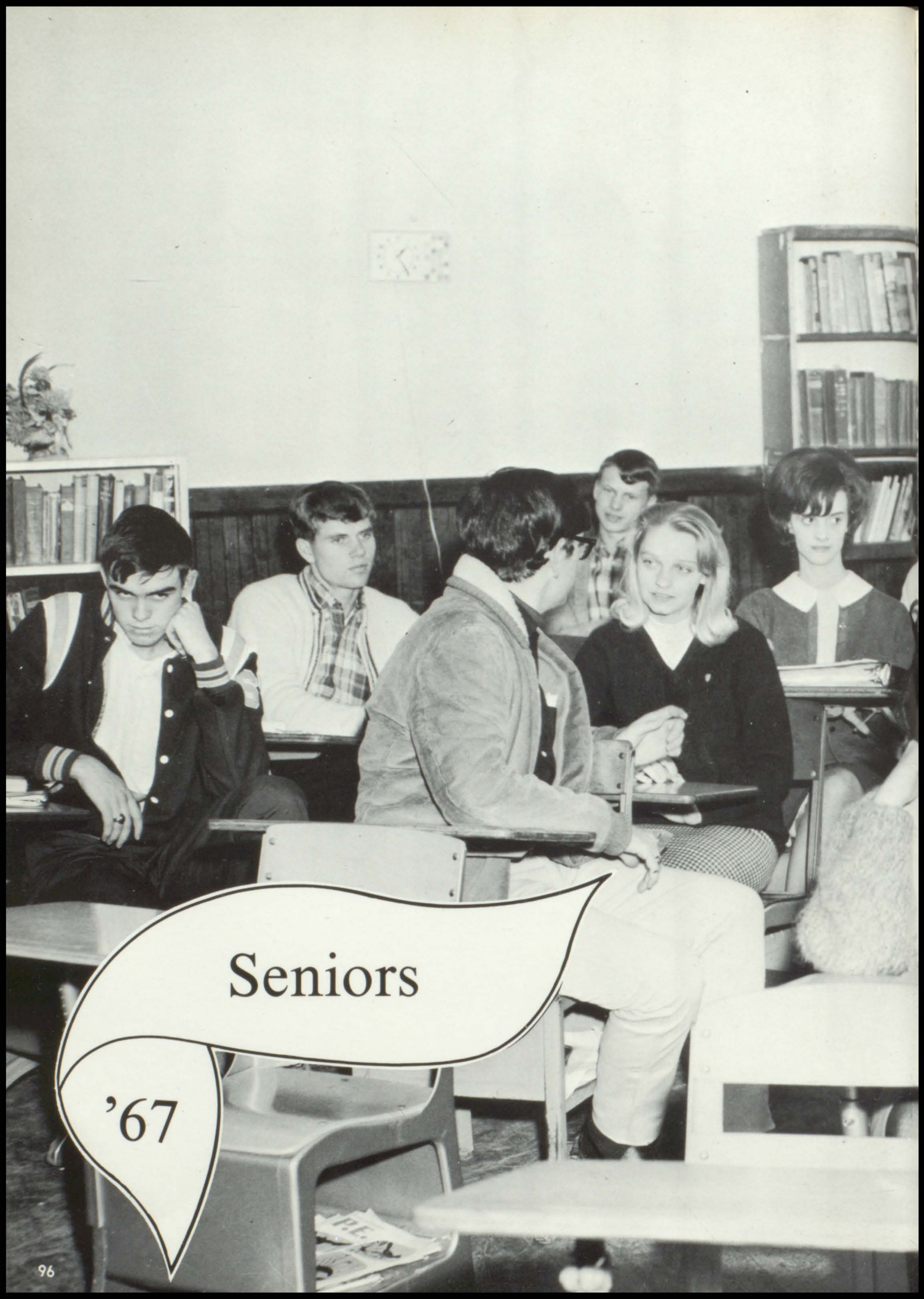

Seniors

'67





BUD ANDREWS

Football 1, 2, 3; Baseball 1, 2, 3; Basketball 1; Journalism 2, 3; Business Manager 3; Senior Class Sergeant-at-Arms; Senior Superlative; Senior Who's Who; Quill and Scroll, Vice-President 3; Key Club 1, 2, 3; Secretary of Key Club 2; Ad Staff 3

JENNIE BAILEY

Outstanding Sophomore; Miss FHS Contestant 1; Miss FHS Usherette 2; 4-H 1; FHA 1, Hostess 2, 1st Vice-President 3; Homecoming Attendant 3; Senior Who's Who; Senior Superlative 2nd Runner-Up in Homecoming.



WANDA BARBREE
Regular Schedule

DONALD BARTLETT
FFA 1, 2, 3.

NEAL BENTLEY
Football Manager 2, 3.

STANLEY BENTLEY
Football 1, 2, 3; Basketball 1, 2, 3; FFA 2; 4-H Club 1.

RONALD BLACK
Football 2.

SAMMY BLANKENSHIP
FFA 1, 2, 3.

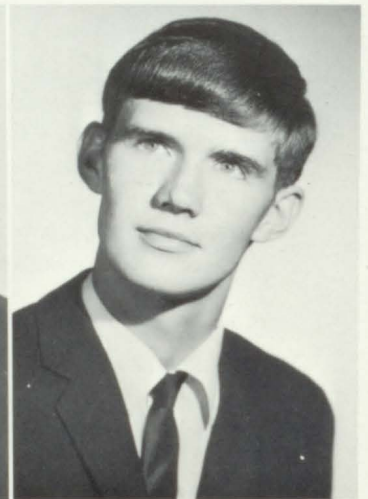



GRADY BROOKS
FFA 1; Student Council 3;

JUDY BURDEN
Thespians 1, National Member 2, 3, Vice-President 3; FTA, Charter Member and Parliamentarian 3; Pep Club 1, Sergeant-at-Arms 2; County Talent Winner 1, 2; State Dance Champion 3; Senior Class Secretary; Senior Who's Who; Tri-Hi-Y 1, 2, 3; 4-H Songleader 1, 2, President 3; Reading Club 1; Miss FHS Contestant 1, 3.

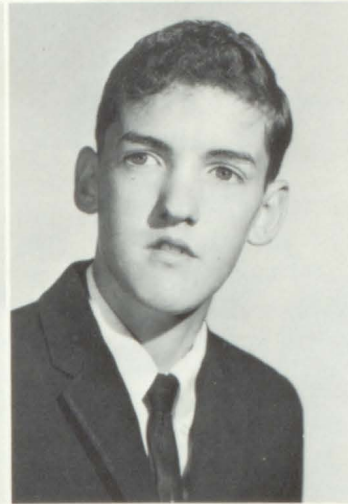

LYNN BURDEN
Regular Schedule.

WAYNE BURDEN
FFA 1, 2, 3; 4-H 1, 2; Class Vice-President for Agriculture 1; Class Secretary for Agriculture 3.

PATRICIA CAGLE
Journalism 2, 3; Ad Staff 2, 3; Organizations Editor of Annual 3; Miss Fairala 3; Reading Club 1; Outstanding Junior; Miss FHS Contestant 2, 3; Homecoming Contestant 3; National Honor Society 2, 3; Senior Who's Who; Senior Superlative; Quill and Scroll, Secretary 3. FTA 3.

GARY CAMP
Football 1, 2, 3; Basketball 2, 3; Baseball 1, 2, 3; Track 2, 3; 4-H 1; FFA 2; Senior Who's Who.

JUDY CHANCE
FHA 1, 2, 3; FTA 3.

RACHEL CLARK
FHA 1, 2, 3; 4-H 3; Glee Club 2; Pep Club 2; Senior Who's Who.





SANDRA COGGIN

Pep Club 2; FHA 3; 4-H 3; Student Council 3; Homecoming Attendant 3; Senior Who's Who; Miss FHS Contestant 3; Harvest Carnival Representative 3; FTA 3.

LINDA COLLIER

Library Club 1, 2, 3; Secretary of Library Club 2, 3; Reading Club 1, Secretary 1.



JIMMY CRUCE

FFA 1, 2; Coach Assistant 3.

JO ANN CUMMINGS

FHA 1, 2, 3; 4-H 1, 2, 3, Songleader 1; Miss FHS Contestant 1; Thespians 1, 2, 3, President 2, National Member 2, 3; Quill and Scroll, Treasurer 3; Journalism Staff 2, 3; Faculty Editor of Annual 3; Ad Staff 2, 3; Class Treasurer 2; Pep Club 1; Cheerleader 2.

EDDIE DAHLKE

National Honor Society 2, 3; Key Club 3; Senior Who's Who; Mr. National Honor Society 3; FTA 3; Secretary of Future Teachers of America 3; Kindest in Senior High School 3.

TONY DUKE

Football 2, 3; Basketball Manager 1; Student Council Representative 3; Class Secretary 1.

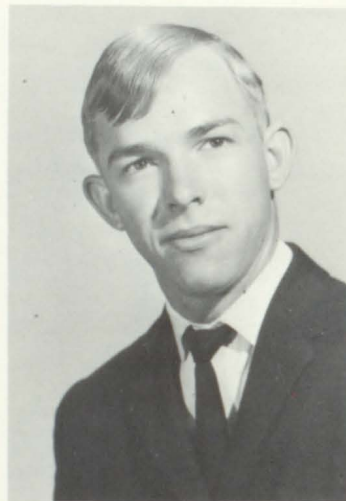

SHERRY EASON
Regular Schedule

TOMMY ELLENBURG

Pep Club 2; FTA 3; Thespians 3; 4-H Club 1; County Talent Winner 3.





HOWARD ESTÉS
Regular Schedule

MARTHA GARDNER
Library Club 2, 3; National Honor Society 3;
Miss FHS Contestant 2; Homecoming Queen
Representative 3.



JAMES GARRISON
FFA 1, 2, 3, Reporter 1, 3; Thespians 1, 2, 3, Sec-
retary-Treasurer 2, Treasurer 3; National Thes-
pians 2, 3; Homecoming Escort 1, 3; Student Coun-
cil Parliamentarian 3; Senior Class President;
Ad Staff 3; FTA 3; Senior Who's Who; Senior
Superlative.

JOHN GARRISON
FFA 1, 2, 3, Secretary 1; Thespians 1, 2, 3; Nation-
al Thespian 2, 3; Homecoming Escort 2; Student
Council 1, 2, 3, President 2, 3; Ad Staff 3; Senior
Who's Who; Senior Superlative; Representative
to Citizenship Conference 2; State Student Coun-
cil Workshop 2; State Student Council Conven-
tion 2; Southern Association of Student Councils
Convention 3.

JIMMY GOLDEN
4-H Club 1, 2; Football 1, 2, 3; Two letters in
football; Baseball 3.

KENNETH GOLDEN
FFA 1; Football 2, 3; FFA 2; Outstanding Junior;
Outstanding Senior.



EDWIN GORFF
FFA 1, 2, 3, Class Advisor 3.

CAROLYN GREGORY
4-H Club 1, 2.





JANIS GRIFFIN

FHA 1, 2, 3, 2nd Vice-President 3; National Honor Society 1, 2, 3, Secretary 2, Vice-President 3; Miss FHS 2nd Runner-Up 1, Miss Congeniality 2; Fair Queen Representative 2; Girl's State 3; DAR Good Citizenship 3; Homecoming Representative 3; Senior Superlative; Senior Who's Who; Ad Staff 3.

SHEINA GUESS

FHA 1, 2; 4-H Club 1.



RONNIE HANES

Glee Club 1; Key Club 2, 3; Football 2; Track 2, 3; 4-H Club 2; Parliamentarian of Senior Class; Ad Staff 3.

JO ANN HANKEY

Biology Club 1, 2; Thespians 3; FTA 3, Historian 3.

DANNY HARRIS

Pep Club 1, 2, 3; FFA 1, 2, 3; Key Club 1; Thespian 1.

STANLEY HAYNES

Senior Who's Who.

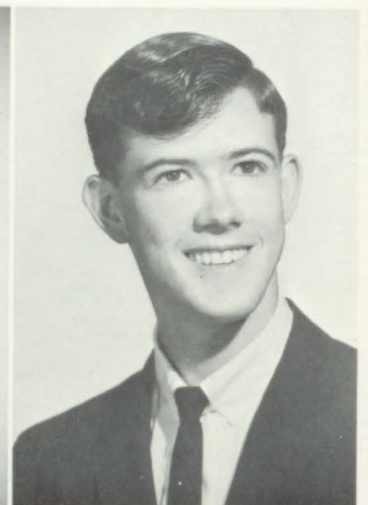

SHIRLEY HAYS

Regular Schedule

LARRY HELMS

Basketball 1; Student Council Representative 1; Key Club 2; Homecoming Escort 3.



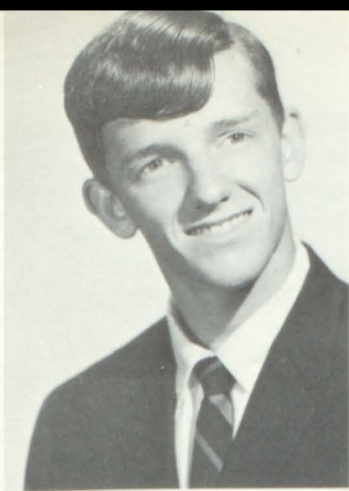

DANNY HICKS

Football 1, 2, 3; Baseball 2, 3; Track 2, 3; Key Club 1, 2, 3; Secretary of Key Club 3; Senior Who's Who; Class Vice-President 2; Ad Staff 3.

DWIGHT HOCHSTETLER

Football 1, 2, 3; Baseball 1, 2, 3; Ad Staff 3; Key Club 3.

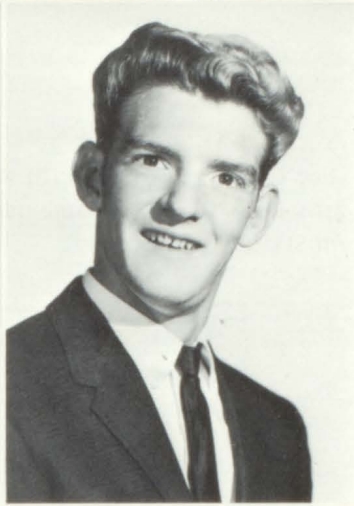

ANNETTE HODGE

FHA 2, 3; FTA 3.

VANDY HOLAWAY

Thespians 3; Journalism, Typist 3; Ad Staff 3; Homecoming Escort 3.

MARCELENE HOLCOMB

Regular Schedule

JERRY HOLT

FFA 1, 2, 3;



BUDDY HOOPER

Student Council 3; Basketball 3.

GLENN HOWSE

FFA 1, 2, 3; Key Club 1.





STEVE HULSEY

Basketball 1, 2, 3; Football 1, 2, 3; Baseball 1, 2, 3; Track 2, 3; Outstanding Sophomore; National Honor Society 1; County Typing Contest Winner 1; Key Club 1, 2, 3; Class President 2; Outstanding Student Council Member 1; Ad Staff 3; Senior Who's Who; Senior Superlative; Secretary of Key Club 2.

LINDA (IVEY) HARDEN

FHA 1, 2, 3; Glee Club 1; Pep Club 2.



ROY JOHNSTON

FFA 1, 2, 3

BARBARA JONES

FHA 1, 2, Historian 1, 2.

CALENE JONES

FHA 1, 2; Pep Club 1, 2, 4-H 1, 2, 3; Glee Club 1, 2.

EDD LACKEY

Basketball 1, 2, 3; Football 1, 3.

FRANK LACKEY

FFA 1, 2, 3; Thespians 2.

RALPH LEWIS

Journalism Staff 2, 3; Fairala Editor 3; Class Favorite 1; Class Treasurer 1; Quill and Scroll, President 3; Mr. Fairala 3; Ad Staff 2, 3; Senior Who's Who; Senior Superlative; National Honor Society 1, 2, 3.

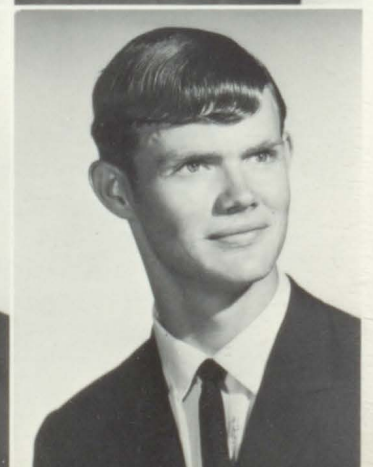



MARTHA LYNN
Regular Schedule

JERRY MADDOX
FFA 1, 2, 3; Pep Club 1; 4-H 1, 2.

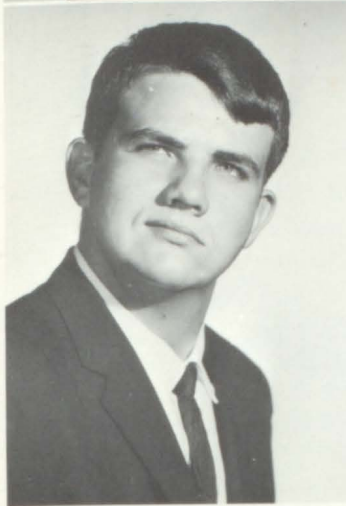

GARY MAKEMSON
Football 2, 3; 4-H Club 1; 2 letters in Football.

JUANITA MAKEMSON
Regular Schedule.

REGINA MAKEMSON
Regular Schedule.

RONALD MALONE
FFA 1, 2, 3.

JIMMY MANN
FFA 1, 2, 3; Thespians 3.

WAYNE MANORD
Football 1, 2, 3; Basketball 1, 2, 3; Baseball 1, 2, 3; Student Council 2; Class Favorite 2; Senior Who's Who; Graduation Usher 2; Class Vice-President 1; Key Club 1, 2; Ad Staff 3.

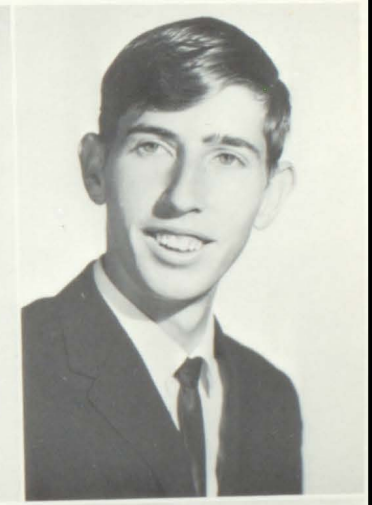

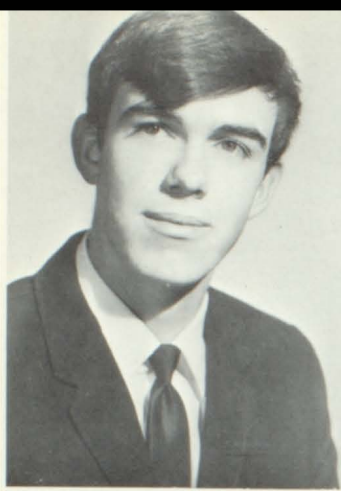

RANDY MAULDIN

Basketball 1, 2, 3; FFA 1, 2, Chapter Officer 3.

LILLIAN McWHORTER

FHA 1, 2, 3; FTA Vice-President 3; Reading Club 1; Library Club 2, Treasurer 3; Homecoming Representative 3; Pep Club 2; Senior Superlative; Miss FHS Contestant 2.



STAN MILLER

National Honor Society 1, 2, 3; Key Club 1, 2, Vice-President and Lt. Governor 3; Homecoming Escort 3; Senior Who's Who; Senior Superlative Track 3; Boy's State 2.

LYNDA MITCHELL

Thespians 1, 2, 3; Outstanding Thespian 2; FHA 1, 2, 3, Recreation Leader 3; 4-H 1, 2, 3; Quill and Scroll 3; Journalism 2, 3; Class Favorite 2, 3; Senior Who's Who; Senior Superlative; Ad Staff 2, 3; Homecoming Queen 3; Miss FHS, 3rd Place 1; Second Place 2; Miss Cullman County Fair 3; Key Club Sweetheart 2; Senior Class Vice-President; Student Council 1; Pep Club 1, 2; Junior Miss Alabama Contestant 1, 3; National Thespians 1, 2, 3; County Talent Winner 1; District Key Club Sweetheart 3.

CHARLOTTE MOORE

FHA 1; 4-H Club 1; Pep Club 2.

KAY MOORE

Student Council 2; Cheerleader 2; FTA 3; FHA 2, 3; Senior Who's Who.



MIKE MOORE

FFA 1, 2, 3; Senior Who's Who.

GREG NAIL

Regular Schedule.





MICHAEL O'NEIL
Football 2, 3; FFA 1, 2, 3; 4-H 1.

LINDA PERKINS
Student Council 1; Class President 1; Class Secretary 2; Miss FHS Contestant 1; FHA 1, 2, 3; 4-H Club 1, 2, 3; Ad Staff 3; Pep Club 2.



GENE PINKARD
4-H Club 1, 2, 3; FFA 1, 2, 3, "Fat Calf" Grand Prize.

CARLTON PITTS
Regular Schedule

TIM PLUNKETT
Key Club 1, 2, President 3; Football 1, 2, 3; Thespians 3; National Honor Society 3; Senior Who's Who; Senior Superlative; Ad Staff 3; Outstanding Key Club Member 3; Boy's State Delegate 2; Class Historian 3.

BRUCE POWELL
Library Club 2, 3; Football Manager 3;

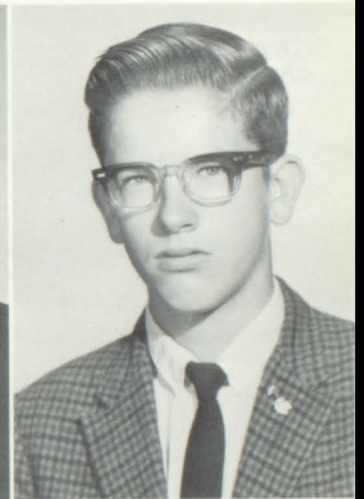

LAVERNE PRUITT
4-H Club; National Thespians.

PATSY PRUITT
4-H Club 1; FHA 1.





TERRY RASCO
FFA 1, 2, 3.

HUEY RAY
FFA 1, 2, 3.

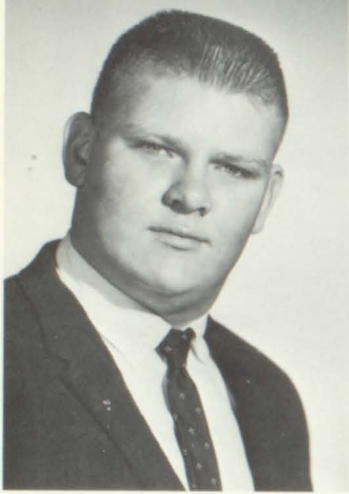

MICHAEL RABURN
FFA 1, 2, 3, Chapter Sentinel 2, 3; Football 1, 2, 3.

RITA RABURN
Miss FHS Contestant 1; FHA 1, 2, 3, Officer 1;
4-H Club 3; FTA 3; Senior Who's Who; Pep Club 1, 2.

ALICE SCHAFER
4-H Club 1, 3; Pep Club 1; FTA 3; Glee Club 1; FHA 3.

GENEVA SEARS



CHARLEY SELLERS
Thespians 1; Journalism Staff 2, 3, Features Editor 3; Ad Staff 2, 3; Quill and Scroll, Chaplain 3; Fairviewer Editor 3; FTA 3; 4-H Club 3; Reading Club 1; State Dance Champion 3; Pep Club 1, 2; Senior Who's Who.

ARTHELL SMITH
FFA 1.

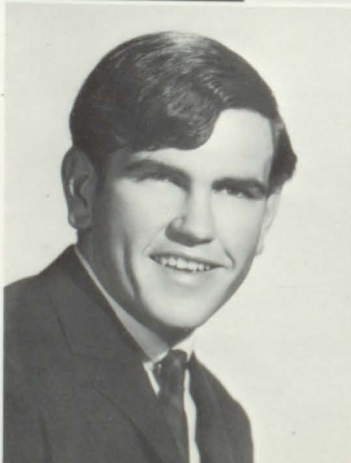



GAYLA SMITH

Senior Who's Who; FHA 1, 3, Recreation Leader 2; Library Club, Reporter 2, Vice-President 3; Pep Club 2; Miss FHS Contestant 1, 2; Ad Staff 3; Senior Class Reporter.

JERREL SMITH

FFA 1, 2.



JOAN SMITH

Miss FHS Contestant 2; Homecoming Attendant 3; Senior Who's Who; Ad Staff 3; High Ad Salesman 3; Senior Superlative.

MIKE SMITH

Basketball 1, 2; Homecoming Escort 3; Key Club 1; Ad Staff 3; Senior Who's Who.

SHARON SPARKS

Student Council Representative 1, 2; Student Council Secretary 3; Thespians 1, 2, 3; Football and Basketball Cheerleader 2, 3; Head Football Cheerleader 3; Class Favorite 1; Senior Who's Who; Graduation Usherette 2; First Runner-Up in Homecoming 3; Miss FHS Contestant 1, 2, Top Ten 1; FHA 1, 2, 3; 4-H 1, 2; Ad Staff 3; Most Outstanding Student Council Member 3.

JACKIE STAPLER

4-H 1; FFA 1, 2, 3, Class Reporter 3.

CAROL TALLEY

FHA 1; 4-H 1, 2.

LINDA TEICHMILLER

National Honor Society 1, 2, Secretary 3; FHA 1, 2, 3; FTA President 3; Homecoming Representative 3; Senior Who's Who; Senior Superlative.





DIANE TERRY
FHA 3; Pep Club 1, 2; 4-H Club 1, 2, 3; Glee Club 1, 2; FTA 3.

MIKE TUCKER
Regular Schedule



MARY ANN WALDROP
FHA 1, 2, 3, Chaplain 2, Historian 3; Pep Club 2; Miss FHS Contestant 1, 2; Top Ten 2; Homecoming Alternate 3; 4-H 1; Senior Who's Who; Ad Staff 3.

JOAN WALKER
FHA 1, 2, 3; 4-H Club 3; Pep Club 2; Senior Who's Who; Student Council Representative 2; Miss FHS Contestant 1, 3; Homecoming Attendant 3; FTA 3; Senior Class Treasurer; Ad Staff 3.

MARGARET WEST
FTA Charter Member 3, Treasurer 3; FHA 3; Homecoming Representative 3; Miss FHS Contestant 3.

BILLIE WILKS
FHA 1, 2, 3, Treasurer 2, 3; National Honor Society 1, 2, 3, President 3; Library Club 3; Miss National Honor Society 3; Senior Superlative; Senior Who's Who; Thespians 3; Pep Club 1.

LARRY WILLIS
FFA 1, 2, 3, Sentinel 2, 3.

WANDA WOOTEN
FHA 1, 3; Miss FHS Contestant 3; Glee Club 1.





DANNY WRIGHT

Basketball 1, 2, 3; Baseball 1, 3; 4-H Club 1, 2, 3; Homecoming Escort 2, 3; Graduation Usher 2; Senior Who's Who.

SENIOR WHO'S WHO



FRIENDLIEST

Sharon Sparks and Wayne Manord



BEST FIGURE AND PHYSIQUE

Rachel Clark and Gary Camp

SENIOR WHO'S WHO



MOST POPULAR
Gayla Smith and Steve Hulsey



MOST LIKELY TO SUCCEED
Billie Wilks and Eddie Dahlke



MR. AND MISS PERSONALITY
Janis Griffin and Bud Andrews

SENIOR WHO'S WHO



MOST SERVICE TO SCHOOL
Patsy Cagle and John Garrison



WITTIEST
Judy Burden and Charley Sellers



FLIRTIEST
Rita Raburn and Mike Moore



BEST ALL AROUND
Lynda Mitchell and Tim Plunkett



MOST ATHLETIC
Kay Moore and Danny Hicks

SENIOR WHO'S WHO



SHYEST
Pat Lancaster and Kenneth Golden

SENIOR WHO'S WHO

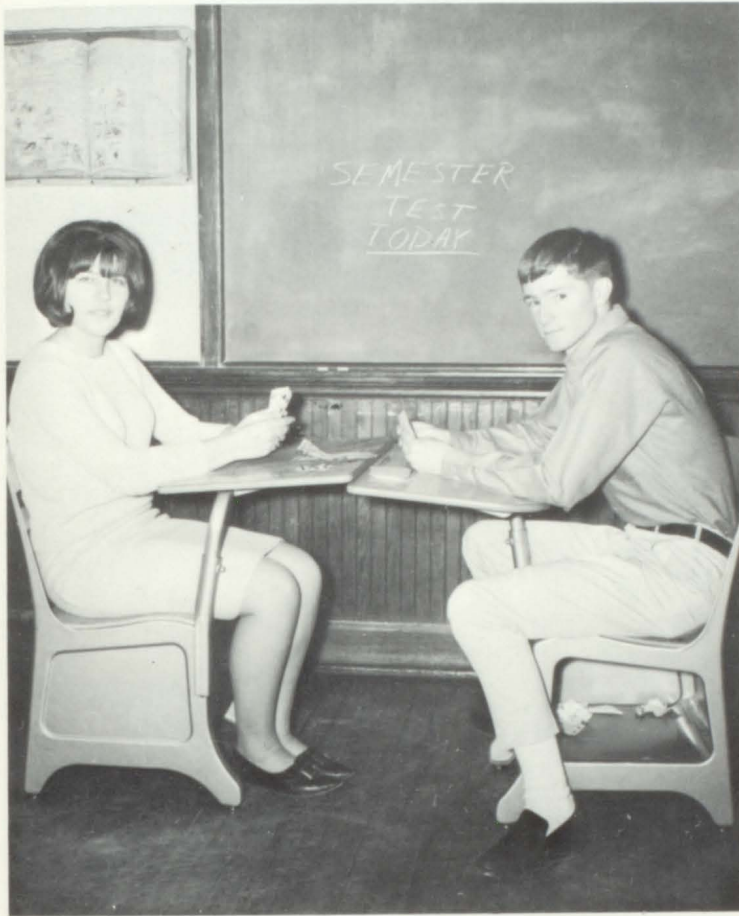

MOST INTELLECTUAL

Linda Teichmiller and Stan Miller
(Don't they worry about tests, too?)

MOST SINCERE

Sandy Coggin and James Garrison



BEST DRESSED

Joan Smith and Mike Smith



SENIOR WHO'S WHO



MOST COURTEOUS
Jennie Bailey and Ralph Lewis

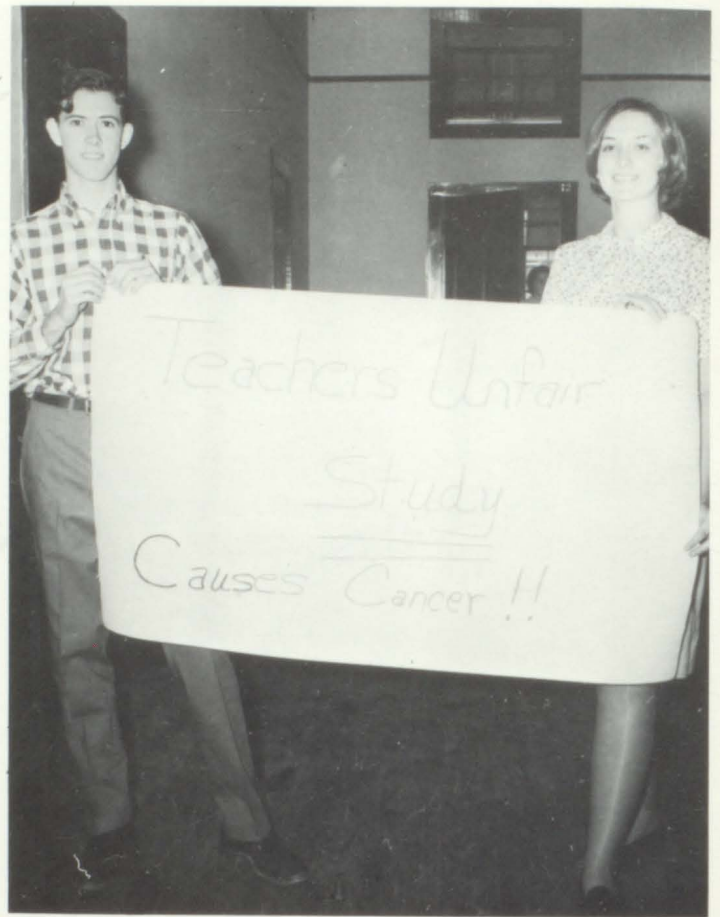

MOST DEPENDABLE
Joan Walker and Stanley Haynes



CUTEST
Mary Ann Waldrop and Danny Wright



Lillian McWhorter and John Garrison



Joan Smith and Stan Miller

SENIOR SUPERLATIVES



Lynda Mitchell and Steve Hulsey



Pat Cagle and Bud Andrews



Linda Teichmiller and James Garrison



Billie Wilks and Eddie Dahlke

SENIOR SUPERLATIVES



Jennie Bailey and Tim Plunkett



Janis Griffin and Ralph Lewis



SENIOR OFFICERS

Lynda Mitchell, Vice-President; James Garrison, President; Mike Hanes, Parliamentarian; Judy Burden, Secretary; Gayla Smith, Reporter; Joan Walker, Treasurer; Bud Andrews, Sergeant-at-Arms; Tim Plunkett; Historian.



Underclassmen

'67



JUNIORS



James Adams
Paula Allen



Zora Mae Allen
Lou Andrews



Charlotte Bailey
Judy Bailey



"Gee, you're a funny photographer."



Diane Barbee
Mary Barbee
Carolyn Bennefield
Linda Bennefield



Kenny Benson
Connie Bolzle
Ola Bolzle
Olen Bolzle
Barbara Bontrager



Clara Bowen
Anne Brindley
Becky Brock
Carl Buckelew
Sue Burks



Elizabeth Causey
 Betty Chumbley
 Virginia Corbitt
 Penny Cummings
 Donna Dean

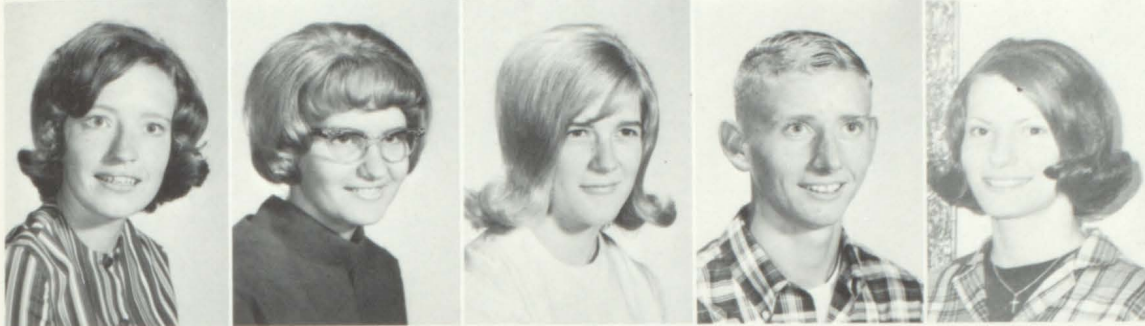

Sheila Deese
 Patricia Denton
 Marie Derrick
 Earney Drake
 Wilda Drake



Sue Dunn
 Joyce Evans
 Douglas Farley
 Rebecca Farmer



Edna Freeman
 Ethel Freeman

JUNIORS

"Hobo Day" was a great success.



Barry Gardner
 Daymond Gardner

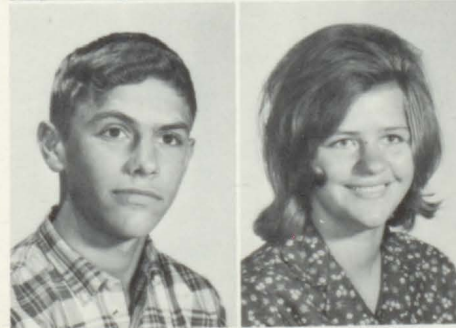

Wade Graham
 Beatrice Gregory



JUNIORS

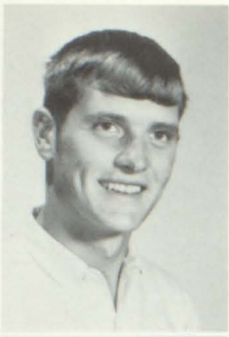

Donald Green
Elgin Guthrie



Sandra Guthrie
Patricia Hankey



Michael Hardin
Barry Harris



"Batty Patti"



Gail Harris
Gary Hartwig
Jeanette Hayes
Dennis Haynes



Roger Head
Kathy Hipp
Gerry Holcomb
Glen Holloway
Steve Holmes



Joyce Hood
Carolyn Hooper
Patsy Hopson
David Howse
Lisa Huffman



Richard Hunter
 Larry Johns
 Debbie Johnson
 Doug Jones
 Joyce Jones



Roger Jones
 Butch Keller
 Mary Lackey
 Hoyt Landers
 Eugene Loyd

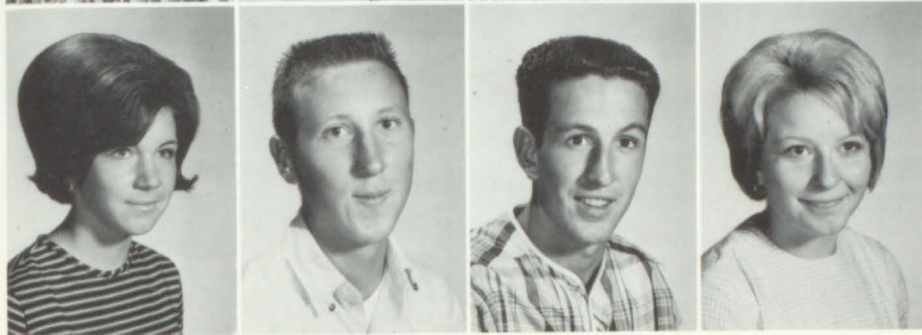

Brenda Maynard
 Michael McKelvey
 John Meherg
 Joan Meyer



Diane Moody
 Shirley Murphree

JUNIORS



Patti Nail
 Ronnie Nelson



Sandra Nobinger
 Ronald Noles



JUNIORS



Sandra Paris
Roger Parker



Dean Perkins
Katherine Persall



Jerry Pitts
Joyce Ponder



"...and they thought we couldn't do it."



Irene Powell
Roger Preston
Doris Ray
Delores Reynolds



Marie Roper
Danny Rusk
Marsha Ryan
Rebecca Sanford
Linda Screws



Susan Scruggs
Robert Shannon
Sharron Shikles
Patty Smith
Junior Sterling



Linda Stidham
Shelby Stidham
Charles Talley
Cristi Turner
James Vickery



Jerry Waldrop
Joyce Waldrop
Roberta Waldrop
Harry Walker
Joe Walker



Sue West
Colleen Whisenant
Twila White
David Wilbanks



Mona Wilbanks
Dianne Wilkins

JUNIORS



Joan Willis
Glenda Wise



Leamon Yarbrough



Louise Wynn
Janna Yancy

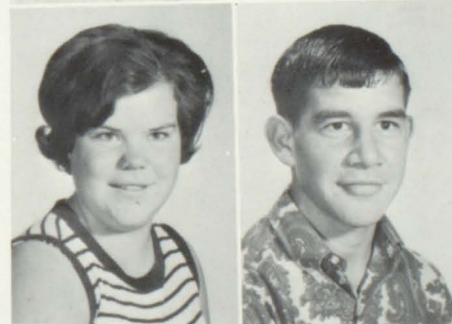

Rita Yarbrough
Jimmy Yeager

Lee Allen
Ann Allred
Terry Arrington
Larry Bagwell
Joan Bailey



Carlis Bennefield
Rebecca Bennefield
Roger Bennefield
Donna Bentley
James Black



Charlene Bradley
Elizabeth Brindley
Joe Brock
Sandra Brock
Rhonda Burks



SOPHOMORES



Delinda Burnett
Eben Burns
Jerold Byrd
Windel Calloway
Pamela Carter



Wendell Causey
Charles Chambers
Elizabeth Clark
Rayburn Collier
Frieda Collins



Jimmy Craft
Bobby Cryer
Judy Cryer
Bonnie Dale
Kathy Dean

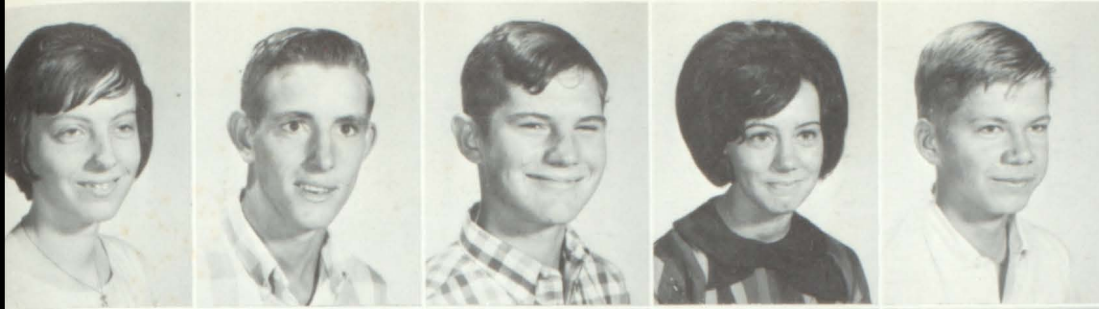

Patsy Denny
 Arthur Dyson
 Timothy Farley
 Martha Farmer
 Larry Franklin

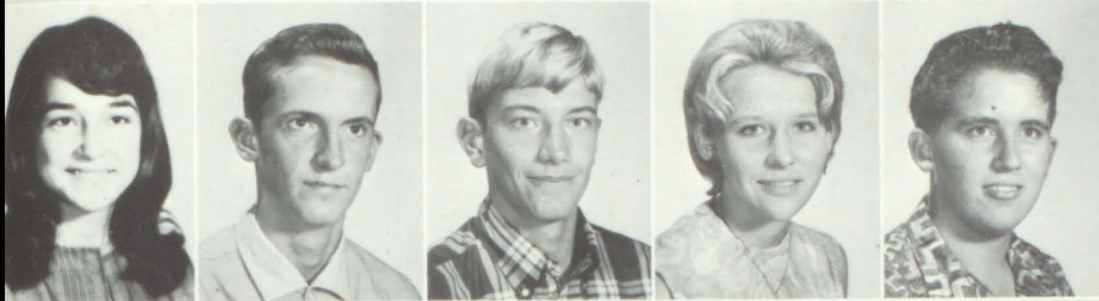

Sharlene Gaddis
 Hollis Gardner
 Kenneth Gill
 Charlene Gilly
 Howard Goodno

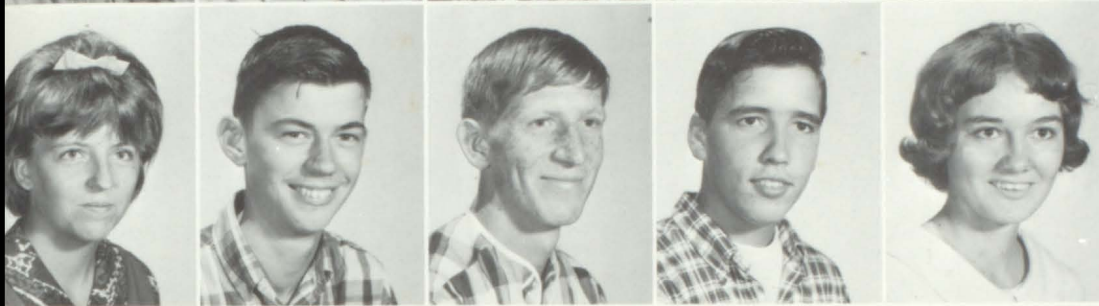

Patricia Guess
 Donnie Hadley
 Roger Hall
 Lester Hampton
 Janice Hankey

SOPHOMORES

Larry Harden
 Levon Harper
 Hugh Harris
 Rex Helms
 Shirley Helms



Dorothy Hill
 Regina Hinkle
 Eddie Hipp
 Roger Hipp
 Brant Hochstetler



Linda Holcombe
 Deland Holloway
 Margaret Hornsby
 Terry Howse
 Danny Huddleston



Randy Humphries
Charlotte Jimmerson
Linda Johnson
Judy Kelley
Joy Knop



Johnny Lackey
Gary Law
Helen Lewis
Carl Malin
Charles Mann



Joyce Marsh
LeWayne Maze
Francis McFarlin
Nancy McGill
Suzie McWhorter

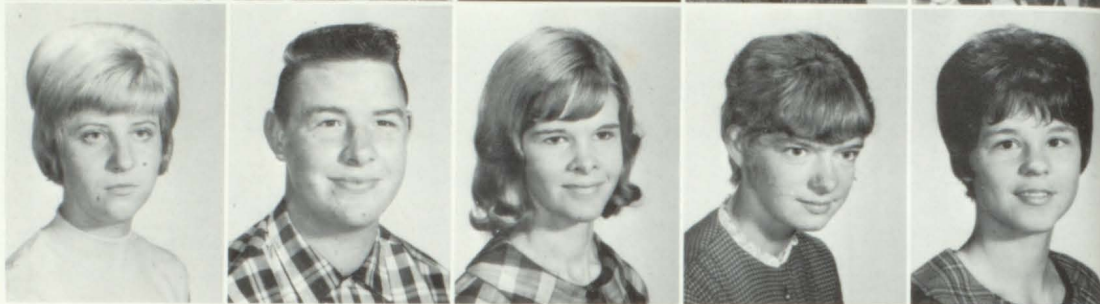

SOPHOMORES



David Messersmith
Larry Miller
Diann Mitchell
Annette Mize
James Mobley



Dennis Moody
Quinita Moore
Rebecca Moore
Austin Murphree
Rickey Nesmith



Rickey Pitts
Junior Plunkett
Jane Pruitt
Joan Pruitt
Agnes Ramey



Billy Ramey
 Jo Ann Rascoe
 Wayne Roberts
 David Sears
 Micheal Sears



Larry Self
 Billy Shikles
 Gary Shults
 Charles Skelton
 Dennis Smith

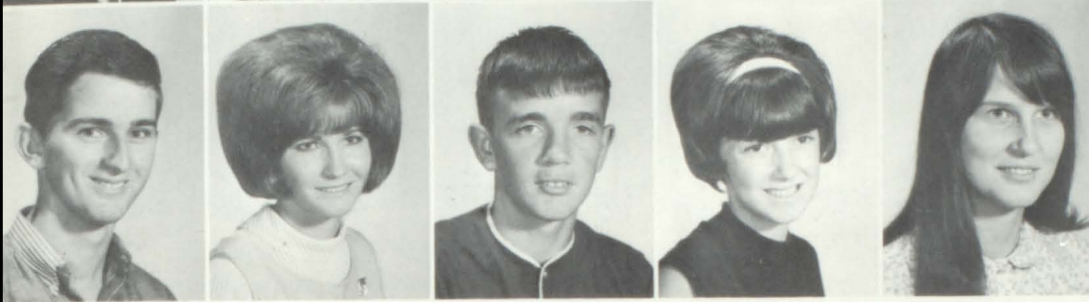

Edward Smith
 Janis Smith
 Terry Smith
 Bonita Stapler
 Vickie Starling

SOPHOMORES

Benny Strong
 Dewain Talley
 Priscilla Talley
 Terry Tanner
 Peggy Terry

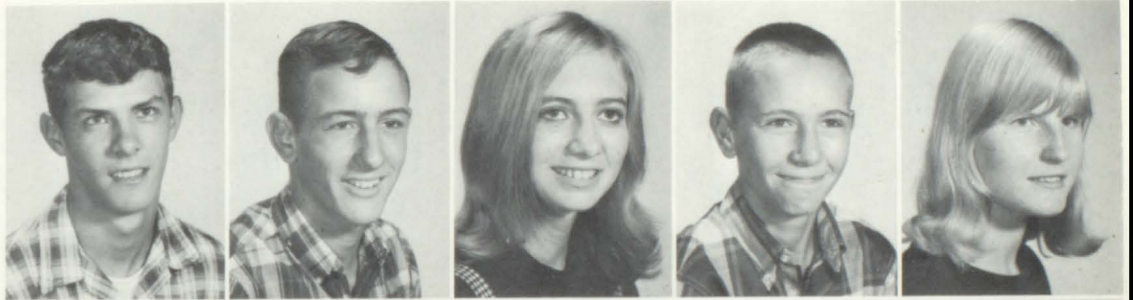

Randy Thaxton
 Elaine Waldrep
 Byran Walker
 Linda Walker
 Kenneth Weldon

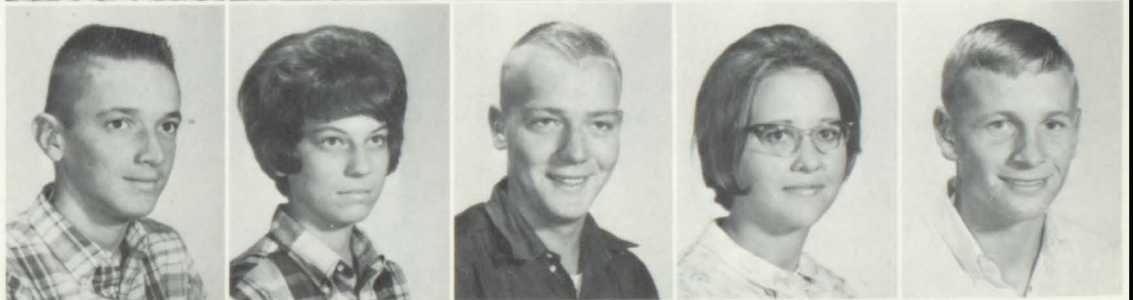

Roger Williamson
 Jimmy Wise
 Jane Wright

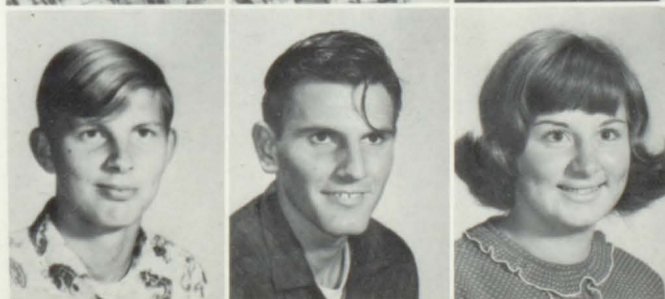



ELEVENTH GRADE
CLASS OFFICERS

Kenny Benson, Treasurer; Dennis Haynes,
Secretary; Jerry Waldrop, President; Louise
Wynn, Vice-President.



TENTH GRADE CLASS OFFICERS

Regina Hinkle, Secretary; Shirley Helms,
President; Terry Howse, Treasurer.

NINTH GRADE CLASS OFFICERS

Darrell Haynes, Secretary-Treasurer; Ro-
berta Scruggs, President; Marsha Guthrie,
Vice-President.





Brenda Allen
 Steve Allen
 Erbie Barbee
 Ann Barnette
 Howard Bartlett



Dorothy Bentley
 Walter Bolzle
 Marshal Bryant
 Brenda Buckelew
 Clennon Burden



Kenneth Burks
 Betty Campbell
 Celeste Chambers
 Gail Chumbley
 Susan Cooley

FRESHMEN

Bob Craft
 Edward Crane
 Michael Dahlke
 Kay Deese
 Joyce Drake



Victor Dunn
 Cinthy Golden
 June Golden
 Kaythy Golden
 Mary Golden



Charlie Gregory
 Charles Griffin
 Marsha Guthrie
 Danny Hall
 Clifford Hankins





Janice Harris
Margaret Harris
Darrell Haynes
Sammy Hinkle
Roger Holmes



Shelia James
Rex Johnson
Ralph Laney
Delane Mann
Terry Maynard



Rickey McKelvey
Johnny Mead
Linda Merritt
Virginia Messersmith
Kathy Nelson

FRESHMEN

Kenneth Nobinger
David Nunnelley
Lovelle Owens
Jerry Paris
Leroy Paris

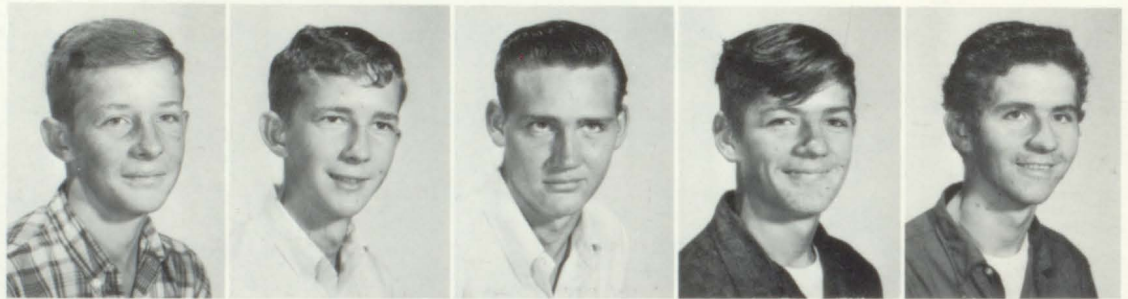

Mavoline Parrish
Sammy K. Parrish
Elaine Phillips
Sandra Phillips
Donnie Pinkard



Daniel Pitts
Katie Powe
Regina Powe
Richard Powe
Wayne Powers





Larry Quattlebaum
Donnie Randolph
Sandra Rowell
Linda Schafer
Patty Scott

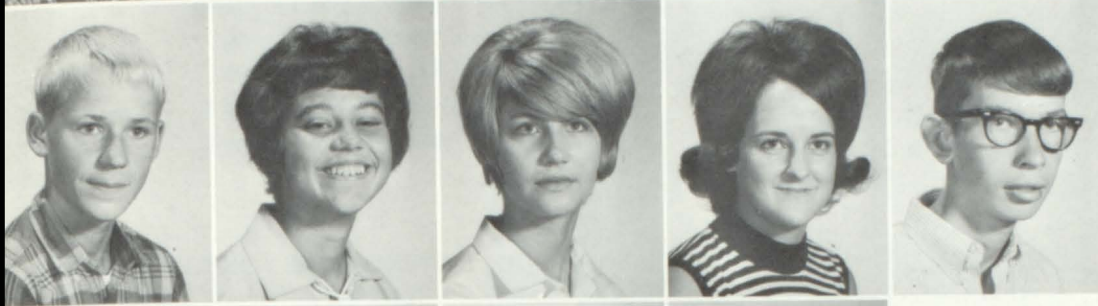

Roger Scott
Roberta Scruggs
Judy Shikles
Connie Smith
Homer Smith



Kay Smith
Larry Smith
Leslie Smith
Regina Smith

FRESHMEN

Robert Sparks
Karen Teichmiller
Jerry Thompson



Joyce Trussel
Laren Walker
Melanie Warren
Judy Watson



Debbie White
Ronald Whitehead
James Whitworth
Rickey Williams





Barbara Allbright
 Gary Allbritten
 Darrell Bailey
 Stanley Bailey
 Janice Barbee



Pamela Barbee
 Wesley Bennefield
 Mary Blair
 Steve Brannon
 Steve Brock



Sandra Bryant
 Louise Burnette
 Elaine Burns
 Kenneth Chambers
 Donnie Chance



Earston Clark
 Gary Clark
 Rachel Collier
 Pete Copeland
 Hank Creel



Keith Creel
 Martha Cruce
 Shelia Culver
 William Denny
 Denny Denton

EIGHTH GRADE

Ynetta Dollar
 Wanda Duke
 Delone Dunn
 James Dunn
 Richard Dye
 Eddy Dyer



Donna England
 Myrtis Fallin
 Mark Farmer
 Geneva Fillmore
 Jannie Freeman
 Judy Gaines



Tim Gardner
 Joe Golden
 Steven Graham
 Connie Gregory
 Thurmon Gregory



Roland Hanky
 Anita Holcomb
 Janice Hopper
 Elaine Hudson
 Janice Hudson



Misha Humphries
 Regina Humphries
 Ken Johnson
 Albert Kimbril
 Joan King



Sandra Knop
 Patricia Landers
 Carl Lewis
 Johnny McKenney
 O'Dean McKenney



Basil Miller
 Rebecca Minor
 Audrey Nichols
 Cathy O'Neil
 Jane Owens



EIGHTH GRADE



Hilda Parker
 John Parker
 Nancy Partain
 Hubert Pitts
 Martha Pitzing
 Thomas Pruitt



Aleathea Raburn
 Connie Raburn
 Albert Satcher
 Donnie Shook
 Jerry Smith
 Judy Smith



Leon Smith
Michael Smith
Anita Strong
Jerry Talley
Martha Taylor



Donnie Teichmiller
Phyllis Thaxton
Jimmy Todd
Kay Vest
Max Vincent



James Waldrop
Delores Weldon
Debbie West
Steve Whitley
Barry Williams



Billy Wilson
Randy Wooten
Donna Wray
Cecilia Wren
Peggy Wright



Dale Yates
Rickey Yeager
Susan Yeager
Walter Yeager

EIGHTH GRADE

EIGHTH GRADE CLASS OFFICERS

Martha Cruce, - - - - - Vice-President;
Janice Hopper, - - - - - President;
Joan King, - - - - - Secretary-Treasurer.



Herman Allen
Stanley Baggett
Jerry Bailey
Marie Bailey
Joel Bentley



Judy Bentley
Terry Bentley
Kay Black
Donna Blair
Michael Blankenship



Terry Bontrager
Mary Sue Bowen
Beverly Brannon
Janice Brock
Ricky Brown



Richard Burnett
Kathy Cagle
Joseph Causey
Becky Chambers
David Chamblee



Joan Crawford
Linda Crumbley
Linda Deese
Linda Denny
Hazel Drake



SEVENTH GRADE



Jackie Drake
Judy Duke
Randy Dunn
Cinthy Echols
Wanda Elrod
Reggie Frost



Randall Gable
Montie Glover
Geardean Golden
Vernon Goodno
Terry Gorham
Anthony Graham



Judy Gregory
 Tim Gregory
 Ricky Guthrie
 Willodean Guthrie
 Edward Hampton



Ralph Hankey
 Coy Hankins
 Mike Harris
 Rita Harris
 Sammy Harris



Charlene Holcomb
 Dewayne Ivey
 Sammy Jones
 Shelia Keeton
 Rita Jo Kelley



Marshall Knop
 Carolyn Lorance
 Donna Makemson
 Jimmy Marsh
 Shelia Martin



Terry Mayhall
 Carlis Miller
 Paul Miller
 Shelia Miner
 Lavon Moon

SEVENTH GRADE

Denise Nesmith
 Billy Nunnelley
 Geana Panter
 Deeda Parrish
 Craig Patterson
 Bobby Phillips



Martha Plunkett
 Donna Powe
 Randy Powe
 Bobby Pruitt
 William Pruitt
 Mike Quick



Betty Randolph
 Berry Rasco
 Douglas Smith
 Janice Smith
 Rex Smith



Patricia Stancil
 Gail Stidham
 Ethel Strickland
 Craig Stone
 Deborah Thomas



Joan Thompson
 Judy Tucker
 Stanley Waldrop
 Randall Walker
 Jan Warren



Jolaine Wells
 Jeffrey Whittle
 Herbert Whitworth
 Gloria Wiggins



Gregory Williams
 Ricky Wright



SEVENTH GRADE



SEVENTH GRADE CLASS OFFICERS

Joel Bentley, Treasurer; Cinthy Echols, Secretary;
 Barry Rasco, Vice-President; Jolaine Wells, Pres-
 ident.



Elementary

'67

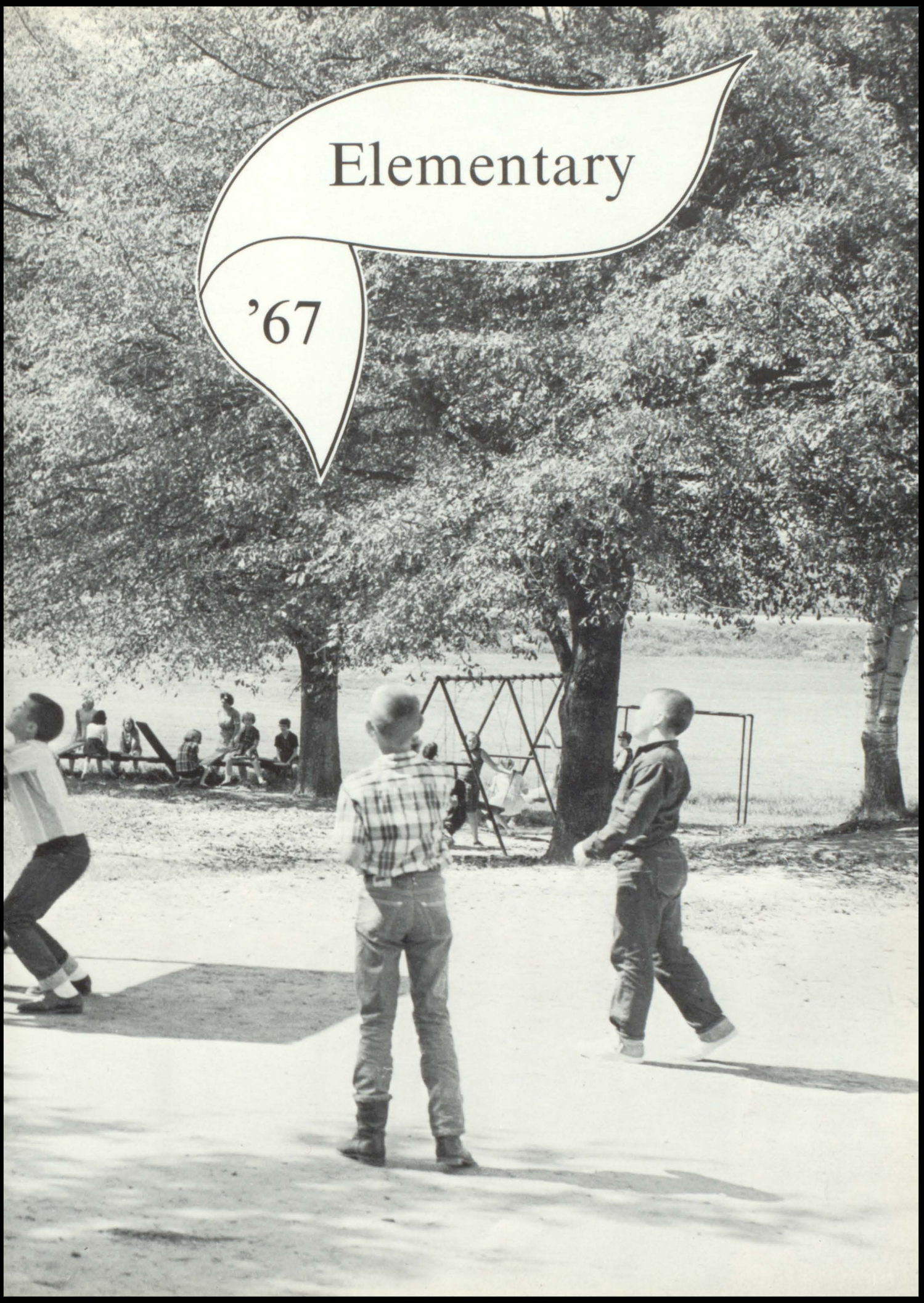



Melanie Andrews
 Jerry Bailey
 Michael Bailey
 George Bannister
 Gail Barbee



Anette Benefield
 Rena Benefield
 Michael Bentley
 Junior Blair
 Glenda Bolzle



Sandra Bowen
 Joel Brannon
 Charles Braswell
 Roger Brown
 Hilda Carter

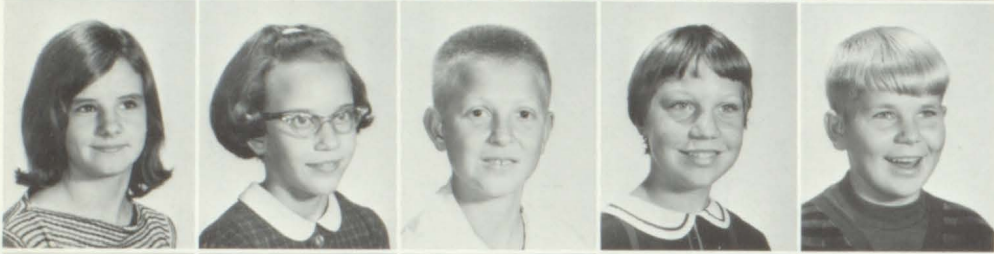

Kathy Chambers
 Joyce Clark
 Sammy Coffman
 Ramona Collier
 Johnny Craft



Ricky Dale
 Jimmy Duke
 Kenneth Dye
 Stanley Dye
 Steven Dye

SIXTH GRADE

Denise Evans
 John Farmer
 Faye Gailey
 Glen Gaines
 Barry Garmon
 Gary Golden



Harold Golden
 James Goodno
 Carolyn Green
 Juanita Gregory
 Eldagene Guthrie
 John Guthrie



Jerry Hall
 Marsha Hampton
 Donna Hancock
 Eva Mae Harrison
 Sharon Haynes



Barbara Henderson
 Rita Henry
 Rena Hesterly
 J. C. Hodge
 Stevie Holcomb



Dianne Howse
 Judy Hunter
 J. D. Landers
 Joe Mead
 Phillip Miller

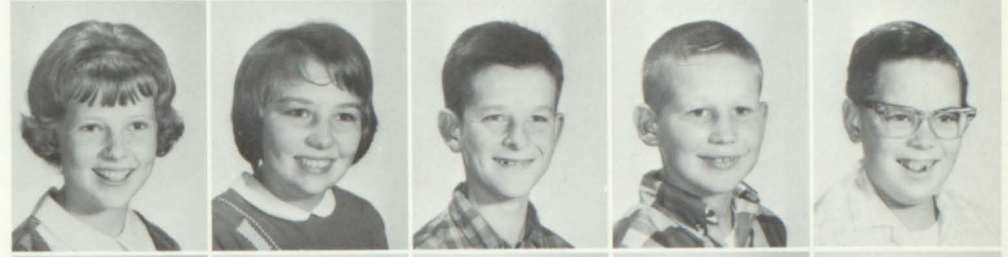

Pam Miner
 Randall Moore
 Judy Morris
 Gregory Nichols
 Ronnie Owens



Sarah Parish
 Robert Partain
 Darrell Phillips
 Robert Pitts
 Darrell Powers



SIXTH GRADE



Tony Prince
 Marie Pruett
 Sarah Pruett
 Darlene Ray
 Rhonda Scott
 Suzanne Sellers



Dale Smith
 Neal Smith
 Russell Speegle
 Keith Sporks
 Dennis Talley
 Gary Thomas



Dennis Veal
 Michael Washburn
 Rebecca Weldon
 George Williams
 Billy Wright



Larry Wright
 Wanda Wright

5th GRADE



Janice Akins
 Karen Andrews
 Earl Bailey
 Glenda Bartlett
 Roy Bell



Larry Bentley
 Connie Bivins
 Darlene Bowen
 Leon Bowen
 Marlene Bowen



Sharon Brock
 Mike Brown
 Karen Buckelew
 Rickey Buckelew
 Rita Burks

FIFTH GRADE

Brenda Chumley
 Rida Clark
 Belinda Craft
 Paul Crawford
 Danny Crumbley
 Sharon Davis



Joel Driver
 Paula Dunn
 Tony Dyer
 Gerald Eddleman
 Robert Elrod
 Kenneth Farley



Carolyn Freeman
Barry Frost
Sharon Fullilove
Sharon Gable
Ricky Gaines



Phillip Garrison
Fred Golden
Douglas Goodlett
Deborah Graham
Esther Gregory



Hazel Hankins
Gary Harper
Nancy Harrison
Cathy Hartwig
Georgia Hendrix



Shelia Hesterly
Tony Holcomb
Junior Horton
Donald Hulsey
Else Humphries



Kay Humphries
Tommy Jacobs
Gregory James
Randy Jetton
Cheryl Kelley



FIFTH GRADE



Janice Kimbril
Jerry Kimbril
Patricia Kimbril
James Knott
David Laney
Larry Langley



Randolph Linton
Mary Lorance
Randy Makemson
Roger Malin
Debbie Mayhall
Ricky Mayhall



Stephen Maynard
 Anthony McKelvey
 Sandra Meherg
 Ricky Michael
 Sherry Morgan



Gaynell Norell
 Celia Nunnelley
 Carolyn Phillips
 Gary Pitzing
 Kathryn Prince



Billy Ray Pruitt
 Gary Raburn
 Billy Ratliff
 Debra Ray
 Troy Rayburn



Donald Roberts
 Walter Schafer
 Maynard Schmale
 Ricky Screws
 Darrell Shedd



Karen Shults
 Cheryl Smith
 Debra Smith
 Kevin Smith
 Stanley Smith

FIFTH GRADE

Juanita Stancil
 Roy Swafford
 Greg Thomas
 Judy Todd
 Gary Trussel
 Wanda Trussel



Debra Veal
 Sherry Veal
 Sue Walker
 Kathy Washburn
 Debra Watson
 Betty Weeks



Sarah Wesley
 Sherry White
 Byron Whitton
 Rodney Williams
 Pernia Wood



Hulen Wren
 Joyce Wright
 Debbie Yeager
 Debra Zinsmeister



4th GRADE

Kenneth Adamson
 Rebecca Anders
 Marshall Bailey
 Dorothy Banister
 Brenda Bartlett



Michael Bartlett
 Wanda Bentley
 Donna Bolzle
 Marshall Brannon
 Teresa Brannon



Kenny Bryant
 Patricia Burnett
 Linda Byran
 Keith Byrd
 Kenneth Cagle



FOURTH GRADE



Byron Carter
 Gail Chambers
 Debra Chamblee
 June Chance
 Rex Chance
 Pamela Cobb



Riley Collier
 Sheila Craft
 Jerry Dale
 Melissa Daniel
 Elizabeth Duke
 Sandra Dunn



Linda Dye
Paula Elrod
Mike Fallin
Sandy Foster
Timothy Fowler



Michael Fullilove
Charles Gardner
Carol Golden
Richard Gorham
Michael Gross



Bernice Hampton
Gleen Hampton
Darrel Harris
Danny Hill
Jerry Hogan



Keith Homes
Max Jacobs
Stanley Jacobs
Anthony Johns
Johnny Landers



Jo Ann Marsh
Thomas McKinney
Richard Meherg
Patricia Miner
Deborah Moore

FOURTH GRADE

Tony Nobanger
Jimmy Nunnelley
Patricia Owens
Sharon Owens
Lynn Parker
Rebecca Pruitt



Glennis Rasco
Barbara Roberts
Rhonda Roberts
Teresa Rowell
Michael Scott
Danny Sears



Teresa Shannon
 Keith Smith
 Patty Smith
 Earnest Stephens
 Deborah Teichmiller



Kathy Thomas
 Billy Wayne Veal
 Zina Veal
 Randy Wells
 Thimothy Whittle



Wayne Wiggins
 Elaine Wilkins
 Terry Wright
 Jerry Yancy
 Mike Yancy



Cindy Yeager
 Nancy Yeager



3rd GRADE

Debra Anders
 Scott Andrews
 Allen Barbee
 Donna Bates
 Susan Bell



THIRD GRADE



Bonny Benefield
 Debbie Bivins
 Bonita Brannon
 Mary Anne Brindley
 Cole Brown
 Phillip Brown



Shelia Brown
 Gaylon Buckelew
 Anthony Camp
 Lewis Campbell
 Benjamin Christian
 Eddie Corbitt



Billy Craft
 Tony Creel
 Vickie Davis
 Mike Denny
 Debra Drake



Kim Drake
 Kathy Duke
 Reba Jo Duke
 Allen Dunn
 Mike Dunn



Danny Eddleman
 Timothy Ellenburg
 Jackie Gailey
 Joe Golden
 Debbie Goodlett



Julia Graham
 Annette Gregory
 Patricia Gregory
 Tracy Green
 Sherry Guthrie



Jerry Hankins
 Norman Hartwig
 Dianne Helms
 Terry Henderson
 Darlene Hickman

THIRD GRADE

Sammy Hill
 Herman Hinkle
 Randy Holcomb
 Eugene Horton
 Brenda Hunter
 Douglas Jenkins



Tony Jetton
 Eugene Kimbril
 George Knott
 Kathy Makemson
 Douglas Malin
 Michael McGriff



Edward Meherg
Deloris Miller
Jo Ann Miller
Aubrey Minor
Audrey Minor



Bernice Mobley
Nickie Monk
Roger Moody
Ricky Morgan
Danny Nichols



Rick Nichols
Robbie Jo Oaks
Deloris Overton
Patricia Panter
Michael Parker



Kim Parrish
Vanessa Pearson
Ricky Joe Peek
Betty Pruitt
Terry Quattlebaum



Jeffrey Ramey
Shelia Rayburn
Buford Roberts
Rhonda Roberts
Michael Satcher



THIRD GRADE



Debra Scott
Martin Sears
Brenda Shaddix
David Smith
Michael Smith
Debbie Speegle



Charles Stewart
Debra Strong
Bonnie Swafford
Danny Thomas
Barry Thompson
Gaynell Turner



Annie Lou Waldrop
Myra Waldrop
Rickey Waldrop
Teresa Waldrop
Tom Waldrop



Susan Wilson
Mike Wren
Timothy Wright
Vickie Yeager

2nd GRADE



Rebecca Anderson
Susan Andrews
Alan Bailey
Charles Bannister
Anthony Barbee



Dale Bartlett
Michael Bell
Sharon Bolzle
David Brannon
Robert Brock



Amy Brown
Fonda Brown
Jeffrey Burnett
David Chambers
Tina Chambers

SECOND GRADE

Sheri Cobb
Chris Crawford
Danny Dyar
Larry Dye
Lowell Eddleman
Jimmy Ellenburg



Michael Elrod
Majorie Freeman
Ria Freeman
Carolyn Gable
Betty Gaines
Paula Golden



Kathy Hall
Sue Hankey
Patricia Hankins
Helen Harris
Anna Hesterley



Dinah Hill
Brenda Holcomb
Kathy Holcomb
Michael Hopper
Lowana Humphries



Ronnie Ivey
Bonnie Kelley
Kathy Kimbril
Curtis Knighten
Beverley Knop



Jean Landers
Susan Langley
Clovis Latham
Pamela Latham
Vickie Maddux



Cindy Malin
Sandra Maynard
Michael McDonald
Jackie Mead
Arvella Miller



SECOND GRADE



Wanda Miller
Alan Miner
Karen Nobinger
Bennie Parris
Cheryl Partain
Sherry Patterson



Jualia Pearson
Mary Sue Peek
Melissa Phillips
Darlene Pitts
Joe Plunkett
Henry Powers



Lorene Pruitt
 Michael Pruitt
 Myra Raburn
 Sherry Ratliff
 Keith Shaddix



Melissa Smith
 Peggy Smith
 Karen Stancil
 Chan Stone
 Anita Swan



Anthony Thomas
 Gregory Thompson
 Timmy Thompson
 Deborah Veal
 Perry Waldrop



Brenda Walker
 Kenny Ward
 Gary Watson
 Rebecca Weaver
 Rickie Weaver



Teresa Wesley
 Keith Whitley
 Michael Wiggins
 Gary Williams
 Deborah Wilson

SECOND GRADE

Ronald Witcher
 Connie Wood
 Regina Wren
 Rita Wright
 Timothy Wright
 Micky Yancy



Monica Yeager

1st GRADE

Teresa Adams
 Zane Allen
 Rhonda Anders
 Johnny Bailey
 Sharon Bates



Rebecca Bell
David Bennefield
Rebecca Blair
Mary Blankenship
Tracy Bozeman



Sandy Brindley
Elizabeth Brown
Laura Brown
Thelbert Brown
Dickey Bryant



Pamela Buckelew
Deborah Byrd
John Carter
Teri Chambers
Cindy Chumbley



Robyn Collier
Gregory Creel
Brenda Crumbley
Timothy Culver
Tressa Daniel



Robert Davis
Barry Dunn
Jimmy England
James Farmer
Renee Freeman



FIRST GRADE



Beverly Fullilove
Michael Gaines
Robert Golden
Roy Golden
James Green
Paul Gregory



Terry Guthrie
Sandra Hampton
Gerald Hankins
Jonathon Harris
Paul Harris
Cynthia Holloway



Eddie Howse
Dennis Ivey
Glenda Jacobs
Michael Jenkins
Byron Johnson



Selitha Kimbril
Wayne Knighten
Sharon Lancaster
James Maddux
Vickie Makemson



Billy Malin
Rennee Mayhall
Allen McDonald
Phillip Meherg
Ronald Miller



Nathal Monk
Joan Nunnelley
Jimmy Panter
Jimmie Parrish
Tim Peek



Carla Phillips
Timothy Pinkard
Rhonda Powe
Michael Roberts
Teresa Schnittker

FIRST GRADE

Ronny Shakleford
Carolyn Smith
Martin Smith
Ricky Smith
Terry Smith
Ray Strickland



Kathy Strong
Donna Talley
Danny Thomas
Tony Waldrop
Dennis Watson
Nancy Whitehead



Rodney Whittle
 Randall Wilkins
 Rickey Willingham
 John Wilson
 Danny Wood



Cynthia Wren
 O'Neil Yates
 Eugene Yeager
 Patty Yeager



LATE PICTURES

6th GRADE
 Mary Ann Barbee
 Stanley Barbee
 Donna Bryan
 Debroah Dunn
 Sherry Gorham



Becky Gregory
 Ruby Gregory
 Robert Hartwig
 Susan Helms
 Regina Kress



Charles Loyd
 Kathy Smith



4th GRADE
 Roger Kelley



THIRD GRADE
 Joe Chance
 Mary Jo Fortner
 Jimmy Gregory
 Sharon Jacobs
 Ann Michael



Sports

'67

MINUTES SECONDS
SCORE PERIOD
HOME VISITOR

EXIT

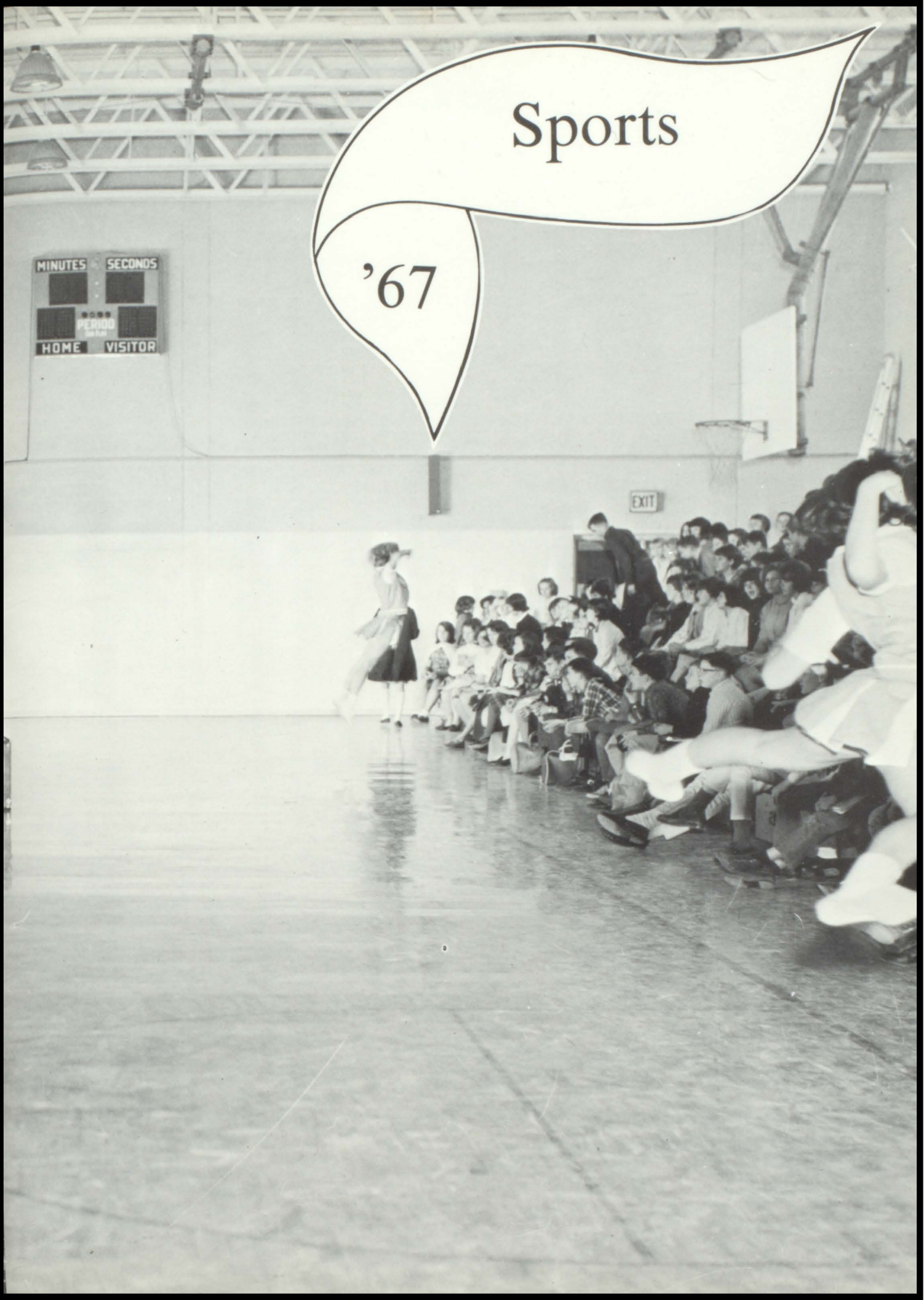



COACH JOE SHULTS

Head Basketball Coach - Assistant Football Coach





COACH DWIGHT TUCKER

Head Football Coach





VARSITY AGGIES — 66-67

FIRST ROW: Bruce Powell, Neal Bentley, Managers. SECOND ROW: Tony Duke, Barry Harris, Danny Hicks, Gary Camp, Lou Andrews, Doug Jones, Jimmy Yeager. THIRD ROW: Jimmy Golden, Leamon Yarbrough, Larry Miller, Earney Drake, Mike Hanes, Terry Tanner, Dwight Hochstetler. FOURTH ROW: Rex Helms, Kenneth Weldon, Jow Brock, Tim Farley, Gary Shults, David Howse. FIFTH ROW: Coach Joe Shults, Brant Hochstetler, Kenneth Golden, Johnny Lackey, Coach Dwight Tucker. SIXTH ROW: Gary Mackemson, Stan Bentley, Bud Andrews, Ed Lackey, Wayne Manord, Steve Hulsey, Mike Raburn.

'66 FOOTBALL SCHEDULE

SAKS	Away	Lost
HAZEL GREEN	Away	Won
J. B. PENNINGTON	Away	Won
CULLMAN "B"	Home	Lost
SARDIS	Home	Lost
SUSAN MOORE	Away	Won
FALKVILLE	Away	Lost
GURLEY	Home	Won
WEST POINT	Away	Won
HOLLY POND	Home	Won

BRUCE POWELL -
Manager

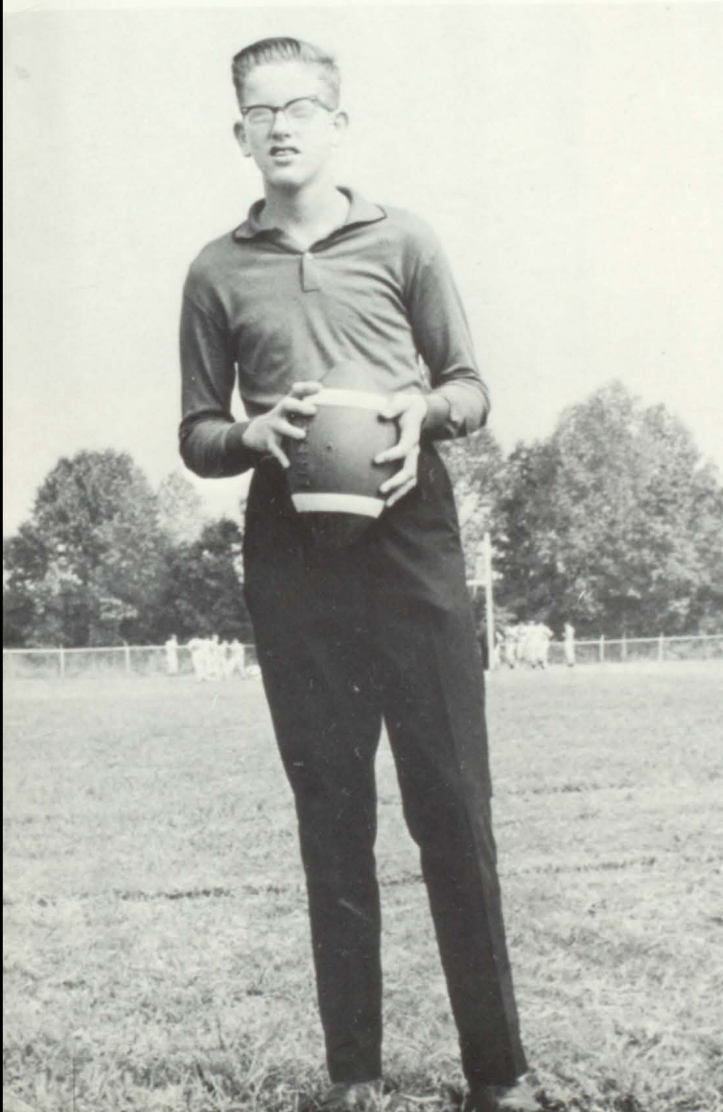

NEAL BENTLEY -
Manager





TONY DUKE
Senior - 160 lbs.

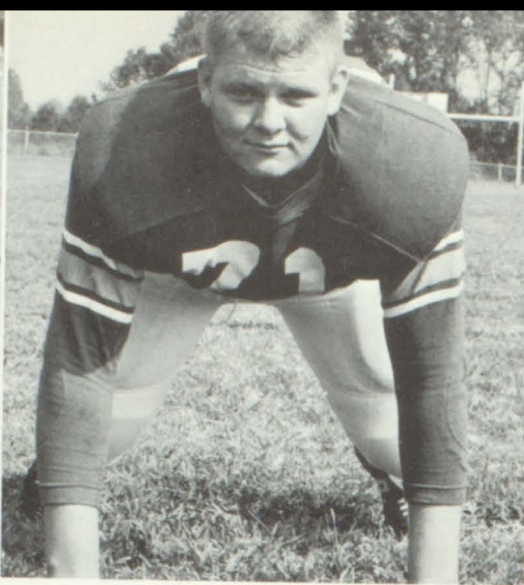

MIKE RABURN
Senior - 215 lbs.



DWIGHT HOCHSTETLER
Senior - 155 lbs.



BUD ANDREWS
Senior - 195 lbs.

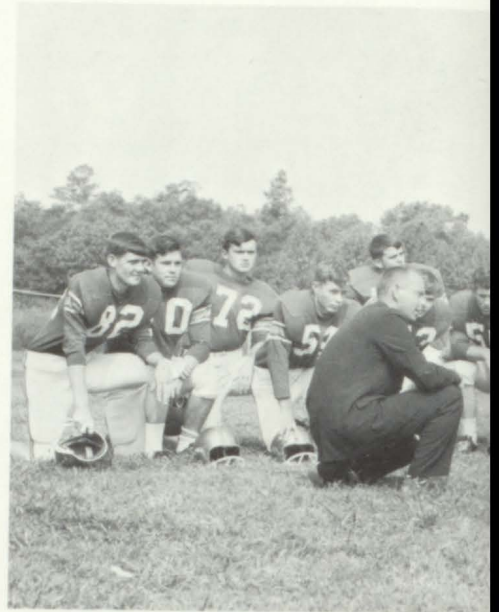

WAYNE MANORD
Senior - 165 lbs.

DANNY HICKS
Senior - 150 lbs.

KENNETH GOLDEN
Senior - 190 lbs.

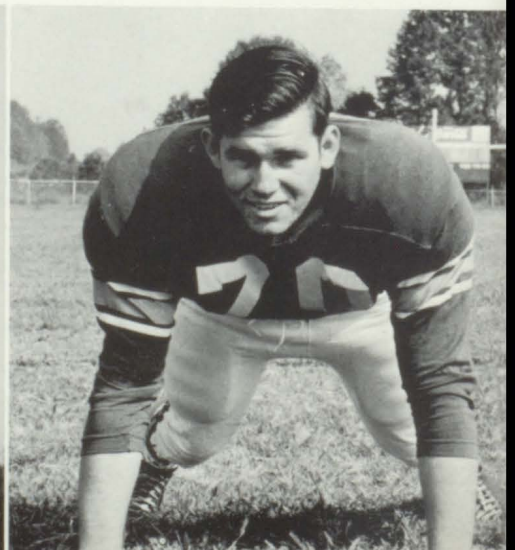



STANLEY BENTLEY
Senior - 160 lbs.



ED LACKEY
Senior - 180 lbs.



TIM PLUNKETT
Senior - 175 lbs.



JIMMY GOLDEN
Senior - 130 lbs.



STEVE HULSEY
Senior - 165 lbs.

GARY CAMP
Senior - 160 lbs.

GARY MAKEMSON
Senior - 205 lbs.

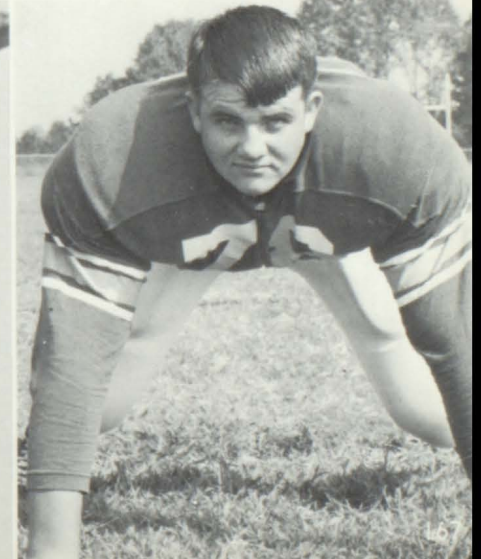
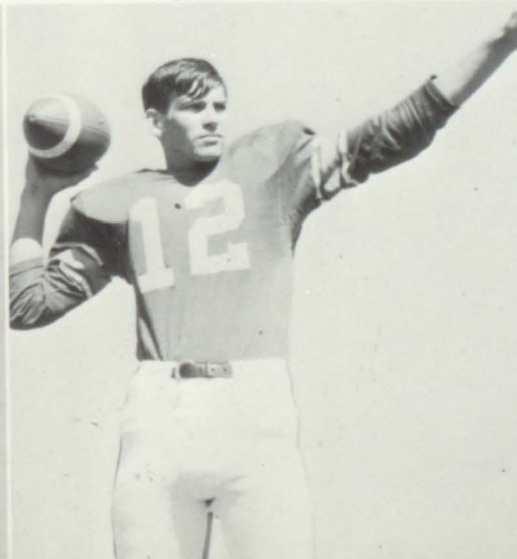
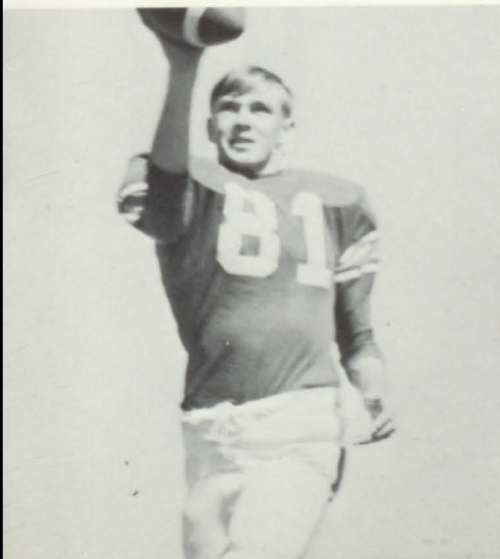



DAVID HOWSE
Junior - 180 lbs.



LEAMON YARBOUGH
Junior - 130 lbs.



EARNEY DRAKE
Junior - 140 lbs.



DOUG JONES
Junior - 135 lbs.



JIMMY YEAGER
Junior - 145 lbs.

BARRY HARRIS
Junior - 160 lbs.

LOU ANDREWS
Junior - 145 lbs.

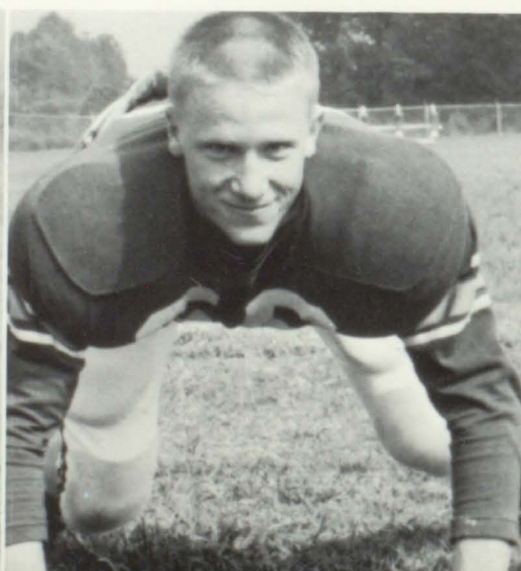

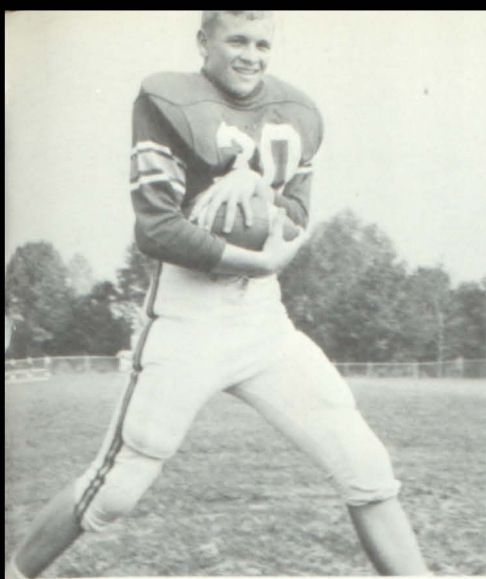

KENNETH WELDON
Sophomore - 140 lbs.



JOE BROCK
Sophomore - 150 lbs.

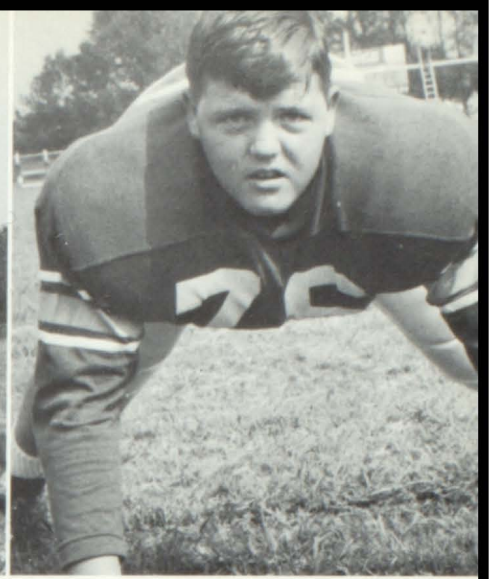

BRANT HOCHSTETLER
Sophomore - 190 lbs.



TIM FARLEY
Sophomore - 135 lbs.



LARRY MILLER
Sophomore --160 lbs.

GARY SHULTS
Sophomore - 125 lbs.

REX HELMS
Sophomore - 130 lbs.

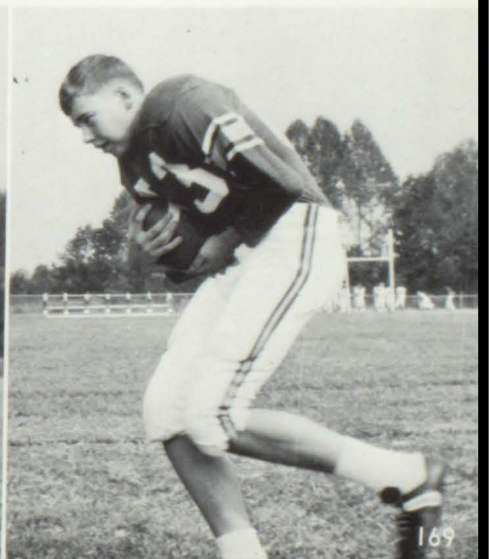
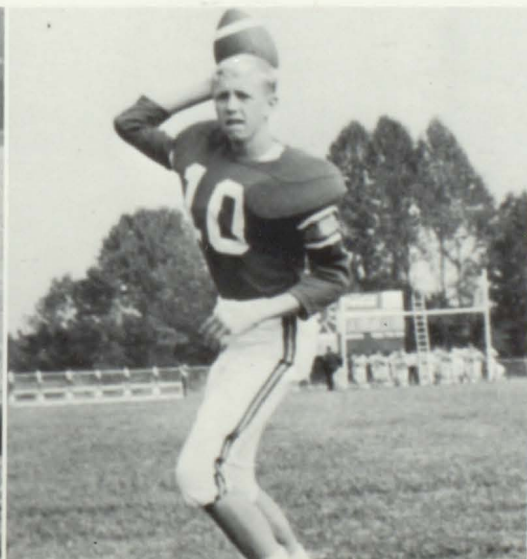

THE MIGHTY AGGIES

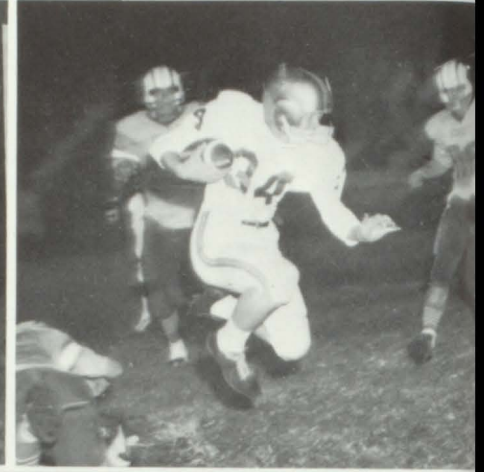
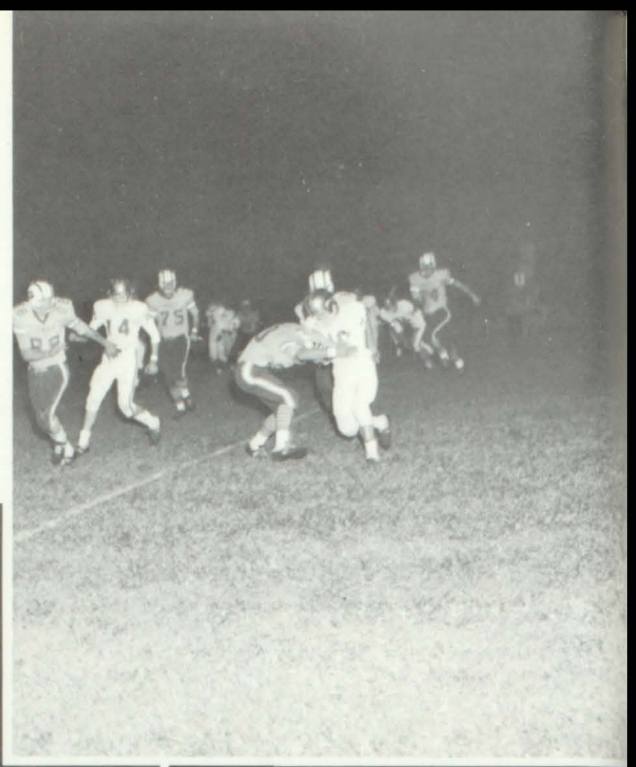

Fairview is known throughout Cullman County and other parts of Alabama as a school with outstanding spirit and sportsmanship. We, the Fairala Staff, have tried to capture moments portraying these qualities.



GO . . .
FIGHT . . .
WIN!!!

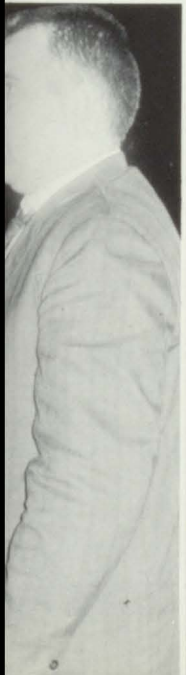

VARSITY FOOTBALL CHEERLEADERS



LIZ BRINDLEY
(Basketball Alternate)



PATTY NAIL



LOUISE WYNN

SHARON
Head Football



VARSITY FOOTBALL CHEERLEADERS



JOYCE JONES



DONNA BENTLEY
Co-Head



LIZ CLARK

SPARKS
Cheerleader



ATHLETIC SWEETHEART . . .

LOUISE WYNN

SPORTSMAN OF THE YEAR

DANNY WRIGHT





SPORTSMAN OF THE YEAR

DANNY WRIGHT

ATHLETIC SWEETHEART

LOUISE WYNN

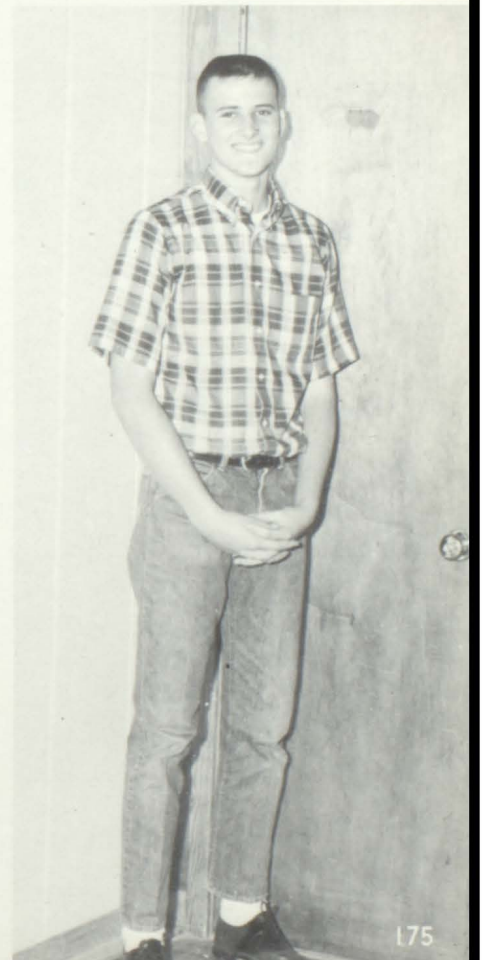

MINUTES SECONDS
8:00
26 PERIOD 36
HOME VISITOR

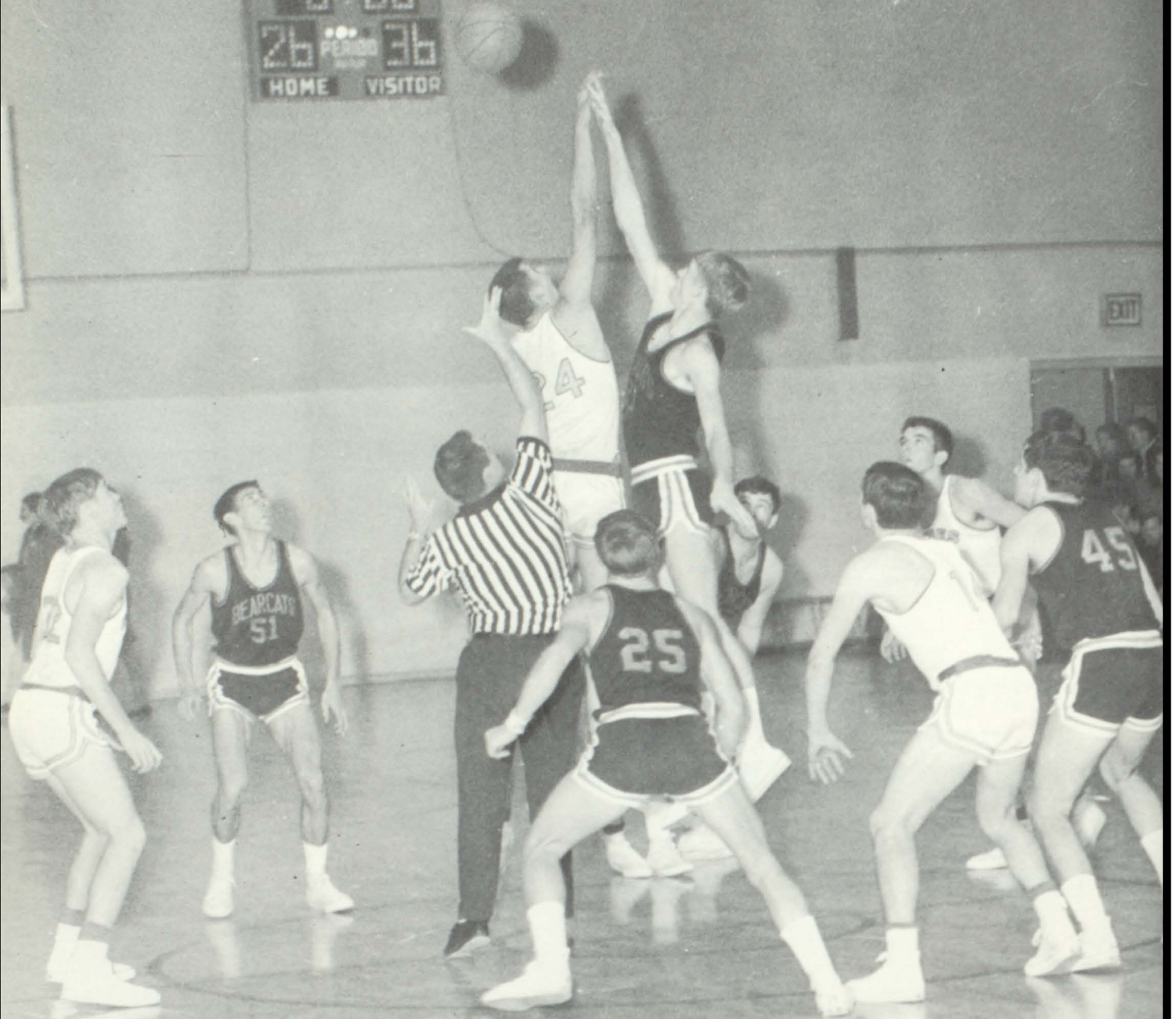



VARSITY BASKETBALL TEAM 66-67

Left to right: (FIRST ROW) Manager, Dennis Haynes, David Howse, Danny Wright, Steve Hulsey, Randy Mauldin, Coach Joe Shults,
(SECOND ROW) Richard Hunter, Bo Bolzle, Stanley Bentley, Jerry Waldrop, Buddy Hooper, Ed Lackey.

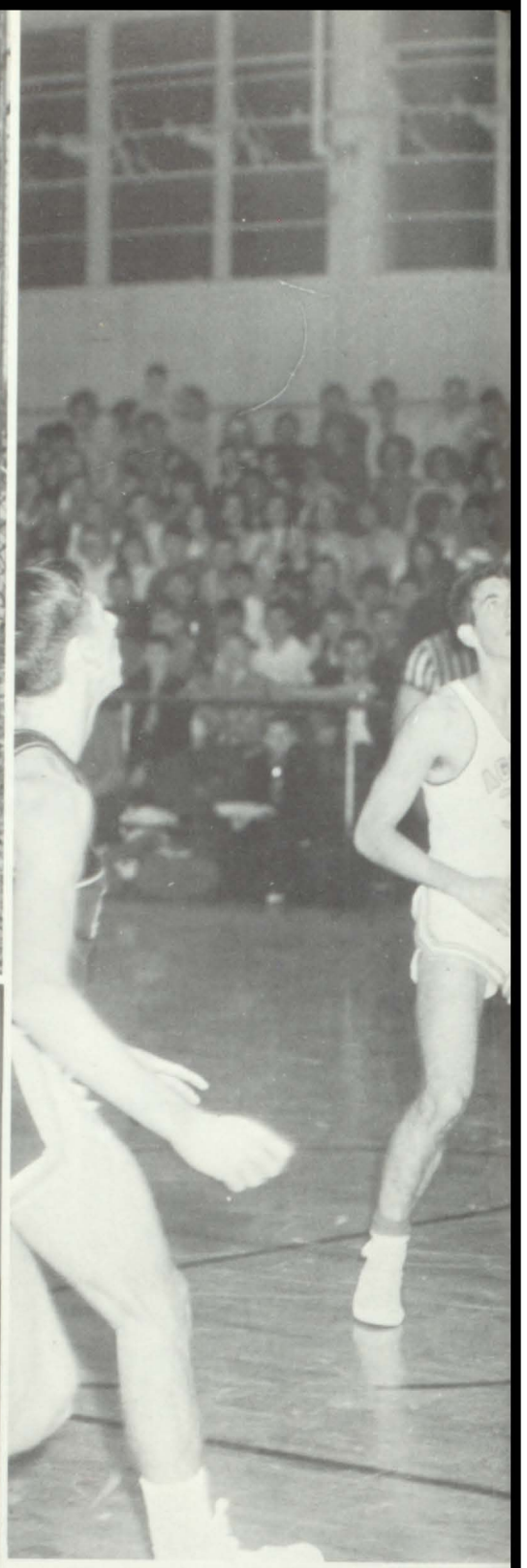

AGGIES

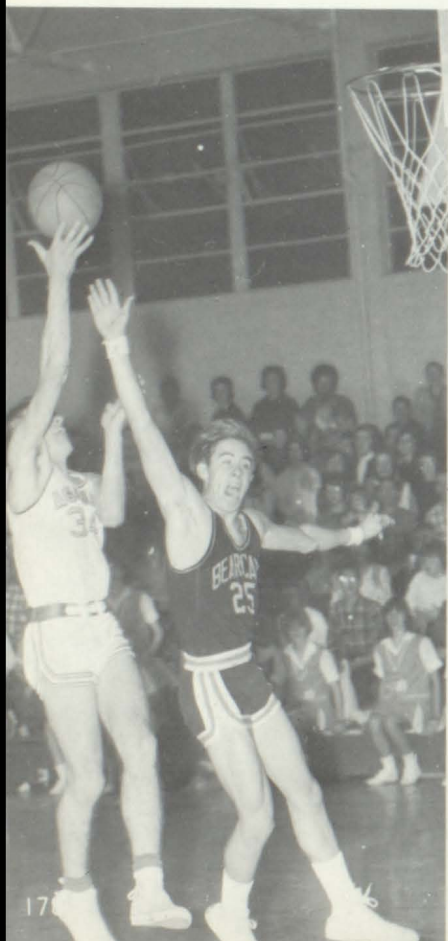

Nov.	18 -	Cold Springs
	22 -	Hanceville
Dec.	2 -	Oneonta
	3 -	Douglas
	6 -	Holly Pond
	9 -	Corner
	10 -	Blountsville
	13 -	Dora
	16 -	Cullman
	20 -	Westpoint
Jan.	6 -	Hanceville
	10 -	Cullman
	13 -	Blountsville
	14 -	Dora
	17 -	Douglas
	23-27 -	County Tournament
	31 -	Oneonta
Feb.	3 -	West Point
	7 -	Cold Springs
	10 -	Holly Pond
	14 -	Corner
	20-25 -	Area Tournament

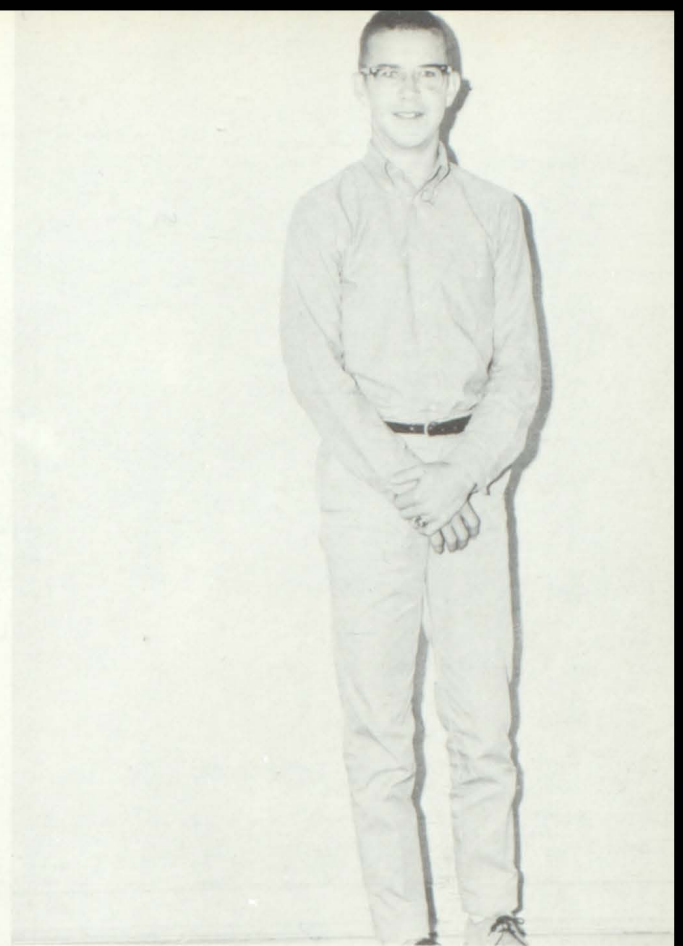

NEAL BENTLEY -- Scorekeeper

DENNIS HAYNES -- Manager



TIM PLUNKETT -- Clock Keeper

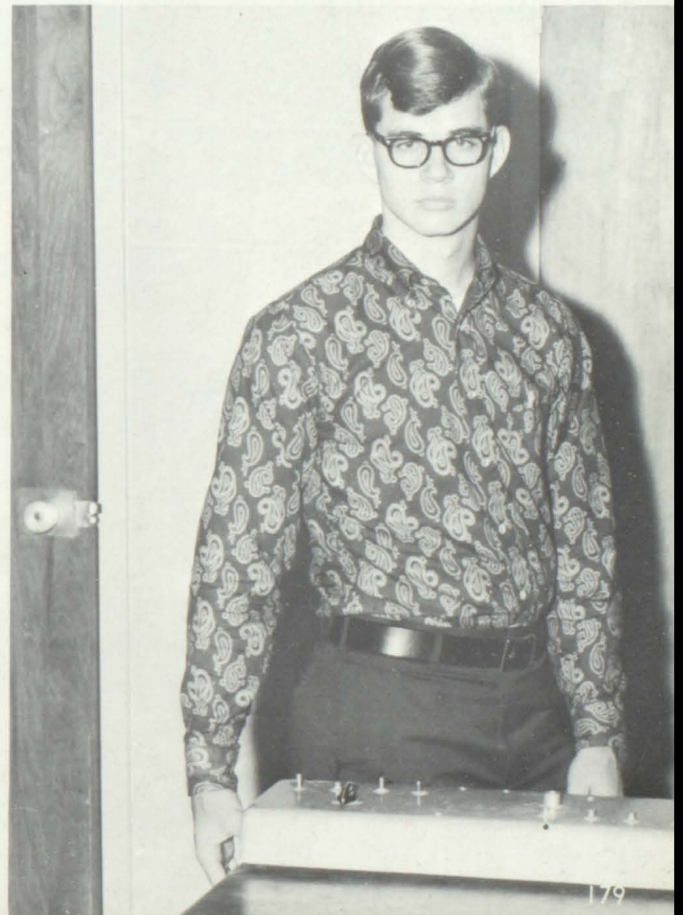



STEVE HULSEY
Guard - 6'

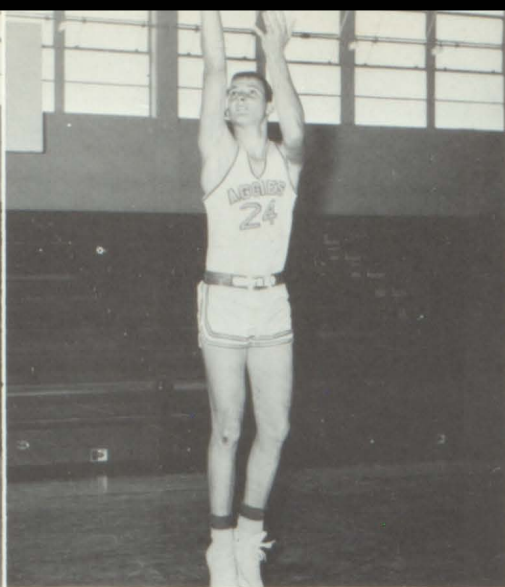

DANNY WRIGHT
Center - 6'2"

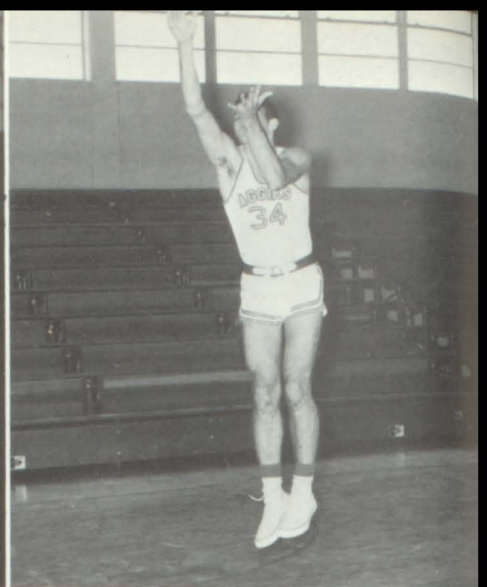

GARY CAMP
Guard - 6'

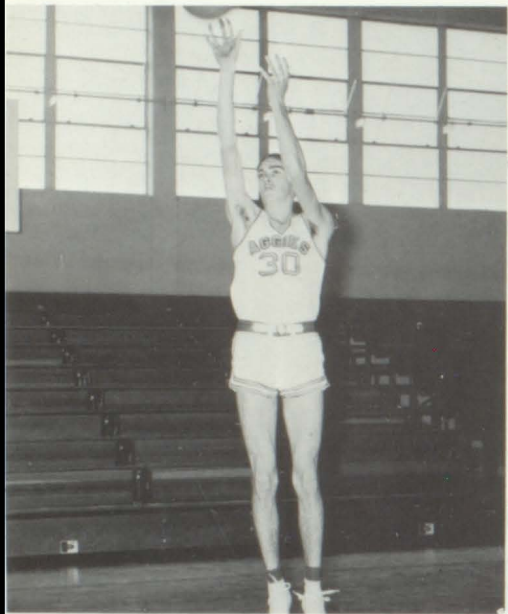

RANDY MAULDIN
Forward - 6'2"



STANLEY BENTLEY
Forward - 6'1"

ED LACKEY
Center - 6'1"

RICHARD HUNTER
Guard - 5'11"

BO BOLZLE
Forward - 6'2"

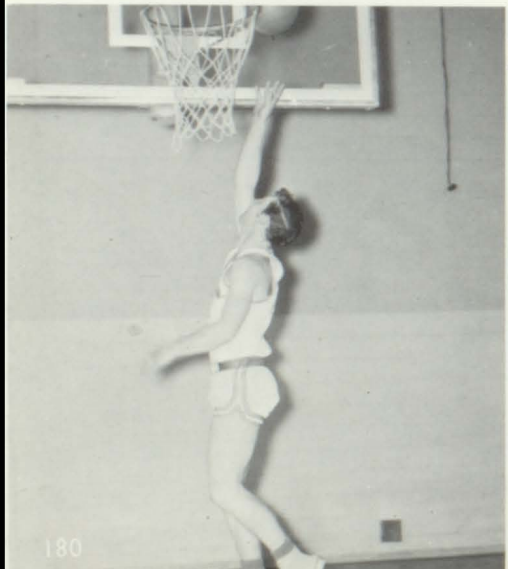

WE'RE THE AGGIES —
AND WE'RE THE BEST!!!



DAVID HOWSE
Forward - 5'11"

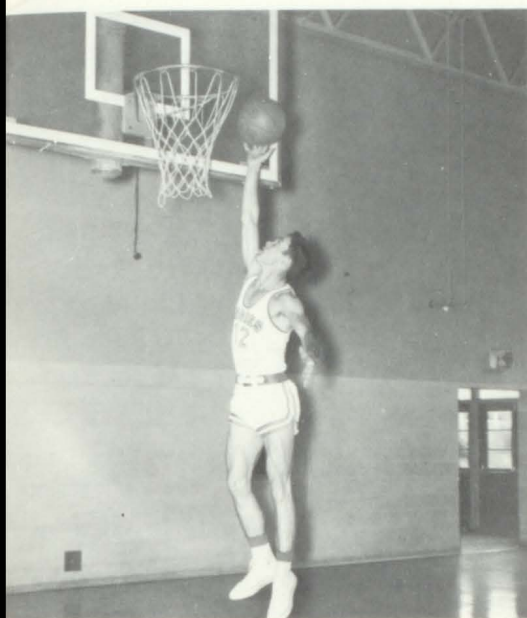

BUDDY HOOPER
Guard - 5'10"

JERRY WALDROP
Guard - 5'6"





KENNETH WELDON
Forward - 5'10"



EARNEY DRAKE
Guard - 5'10"

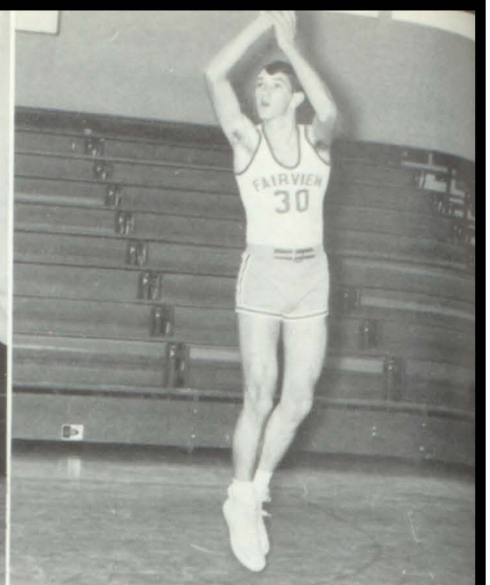

LARRY SELF
Forward - 6'

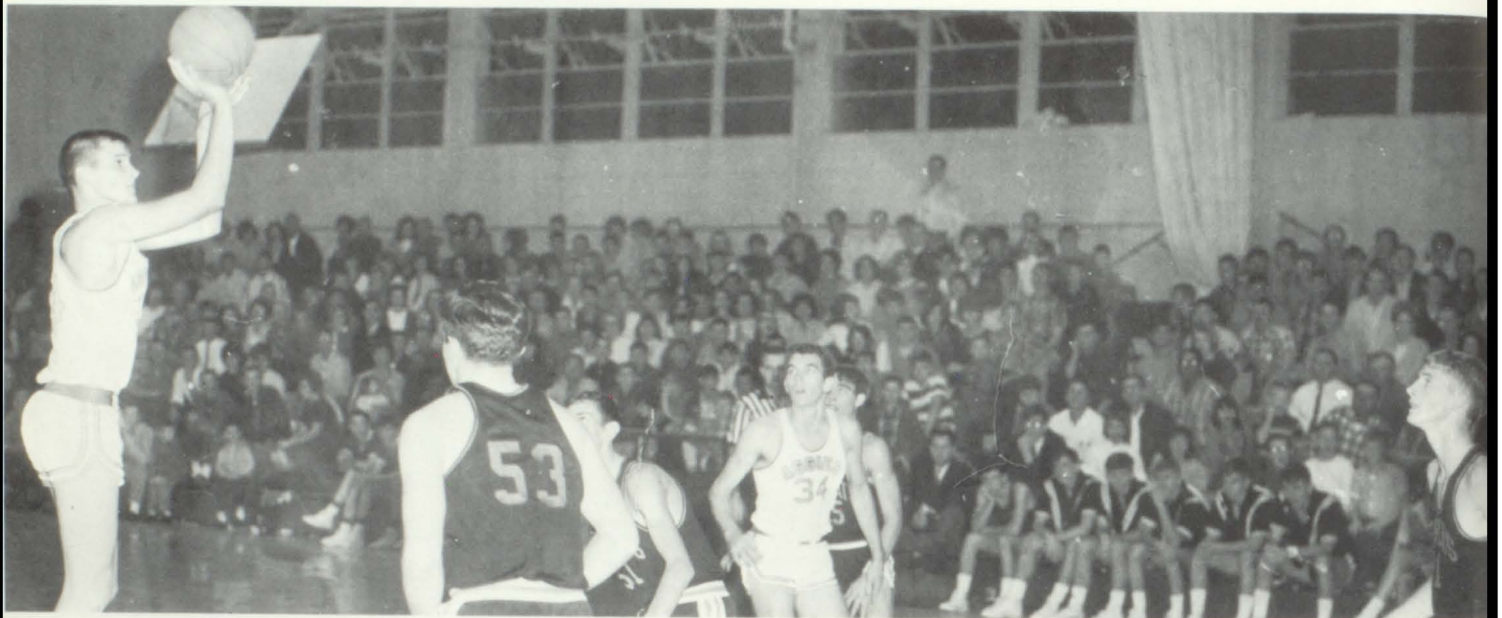

ROGER JONES
Forward - 6'2"

HUGH HARRIS
Guard 5'3"

DAYMON GARDNER
Guard - 5'5"

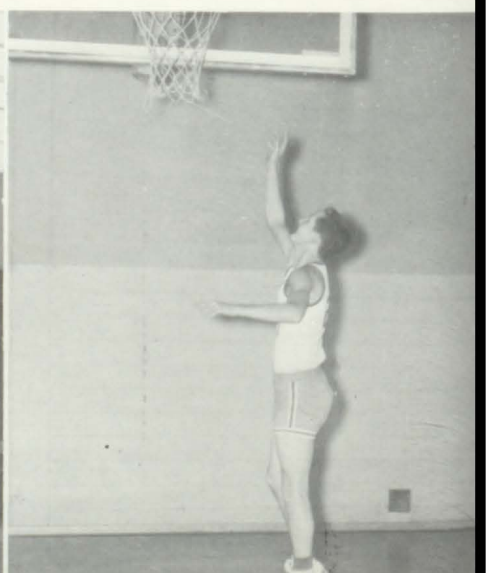

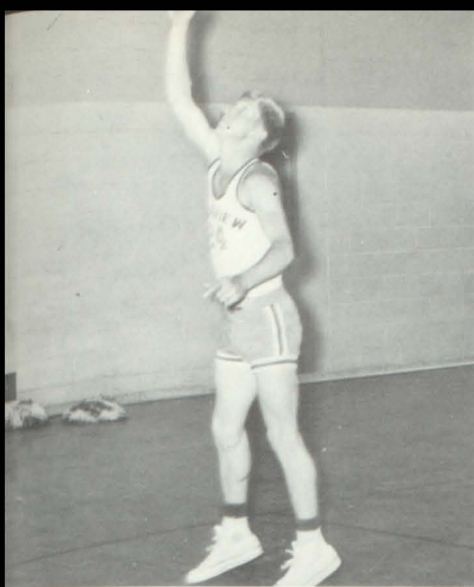

ROGER HALL
Guard - 5'8"



KENNY BENSON
Center - 6'2"



JOE WALKER
Forward - 6'

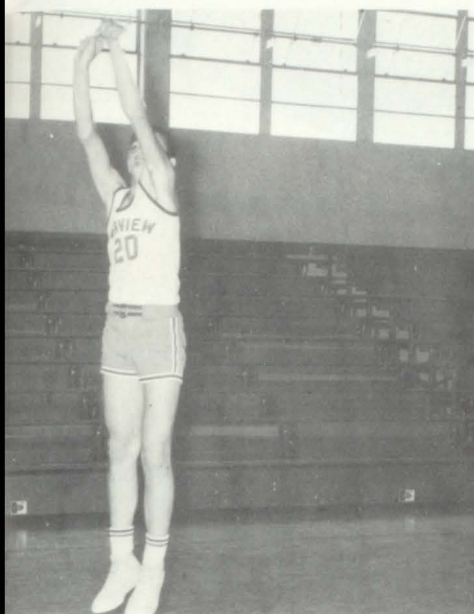

TERRY SMITH
Guard - 5'7"



WENDEL CAUSEY
Center - 6'1"

GARY SHULTS
Guard - 5'9"

KENNETH GILL
Forward - 5'11"



VARSITY BASKETBALL CHEERLEADERS



KATHY HIPPI
(Football Alternate)



ELAINE WALDROP



LOUISE WYNN

JOYCE
Head Basketball



VARSITY BASKETBALL CHEERLEADERS



DONNA BENTLEY



SHARON SPARKS
Co-Head



PAM CARTER

ONES
Cheerleader

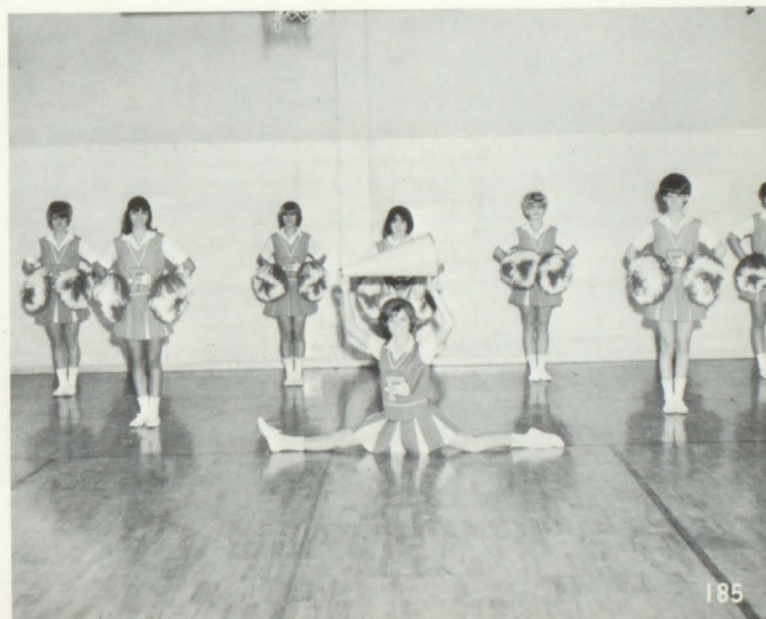



COACH DONALD JONES

Junior High Football and Basketball Coach





1st ROW: left to right: Randall Walker, Terry Bentley, Mike Harris, Rickey Guthrie, Mike Bailey, Joel Bintley, Johnny Craft; 2nd ROW: Philip Miller, Terry Bontrager, Bobby Pruitt, Randy Dunn, John Guthrie, Jimmy Marsh; 3rd ROW: Laren Walker, Donnie Shook, Joe Golden, Craig Patterson, Victor Dunn, Kenneth Chambers, Albert Satcher; 4th ROW: Reggie Frost, Edward Crane, Rickey Ward, Leslie Smith, Robert Sparks, Delane Mann, Richard Dye; 5th ROW: Roger Holmes, Richard Powe, Jerry Bailey, Charles Griffin, Walter Yeager, Stanley Baggett, Donnie Pinkard; 6th ROW: Rex Johnston; managers - Darrell Haynes, Darrell Bailey, David Chamblee - Coach Donald Jones - Bob Craft

DARRELL HAYNES

JEFF WHITTLE

DARRELL BAILEY

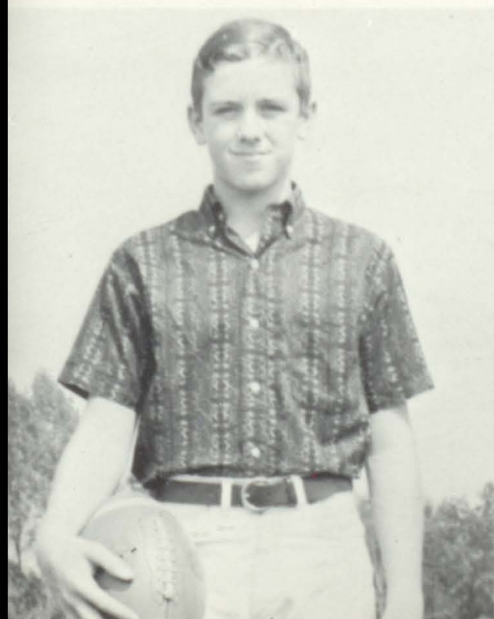



ROBERT SPARKS

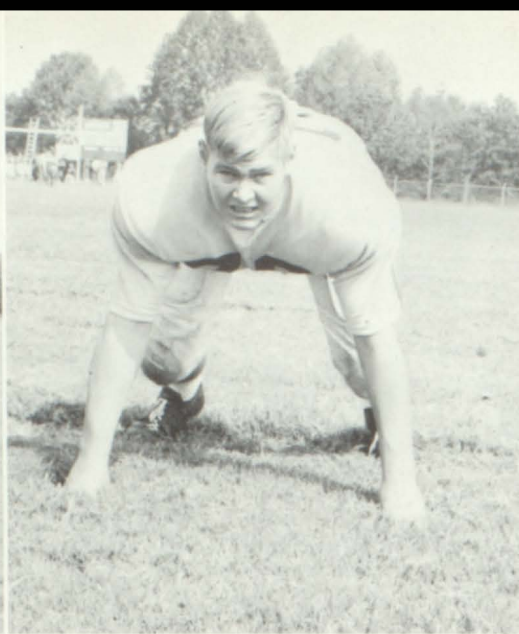

BOB CRAFT

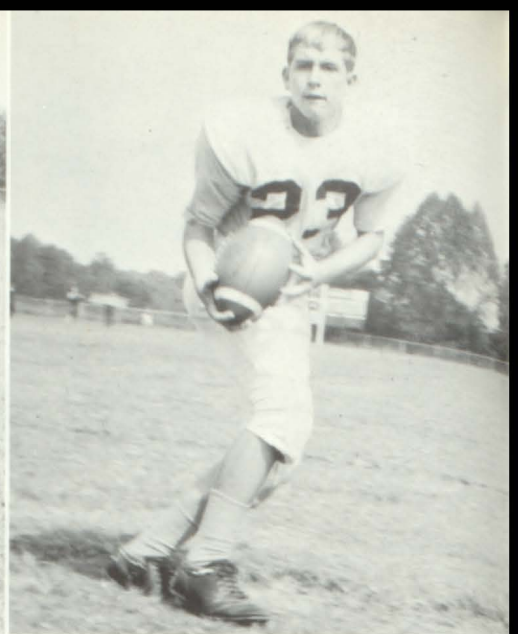

DONNIE PINKARD



KENNETH CHAMBERS
STANLEY BAGGETT

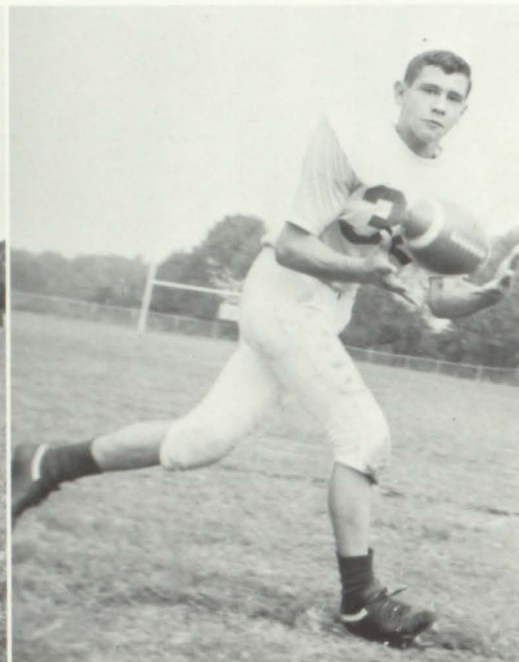

WALTER YEAGER
DONNIE SHOOK

JUNIOR FOOTBALL TEAM

DELANE MANN

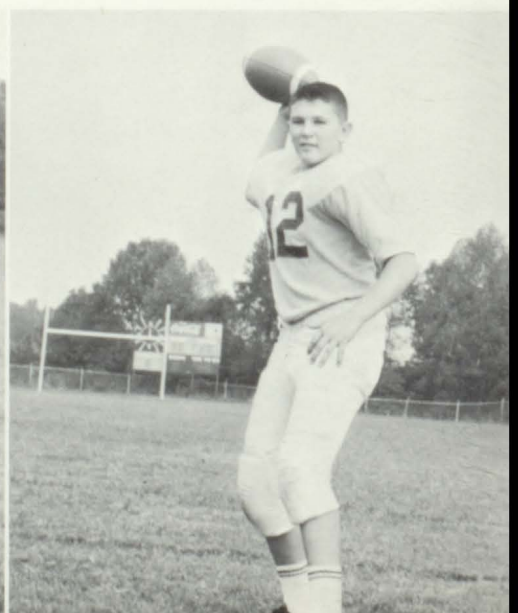



RICHARD DYE



BOBBY PRUITT

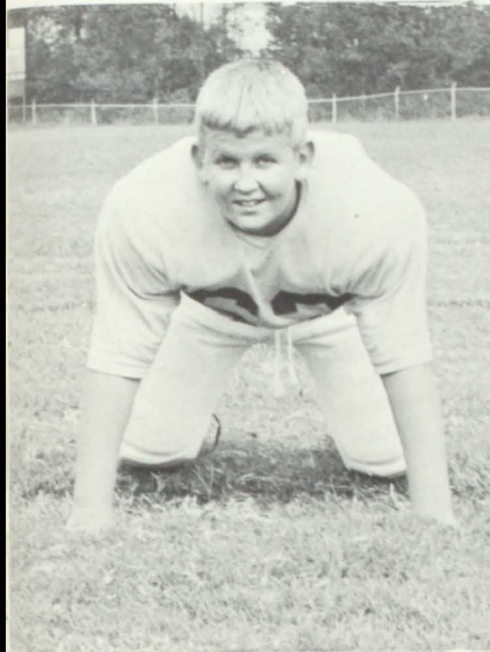

RANDALL WALKER
TERRY BENTLEY



JOEL BENTLEY
ROGER HOLMES

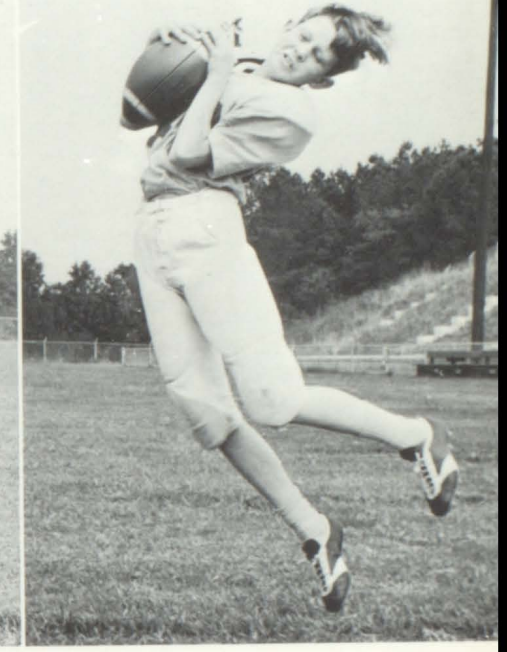

JIMMY MARSH
MIKE HARRIS

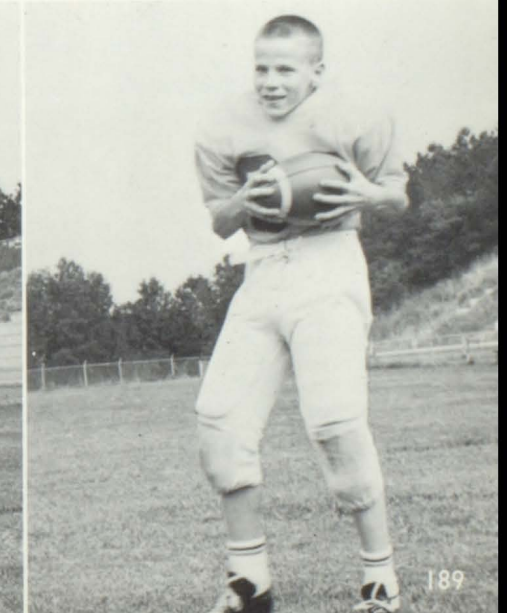
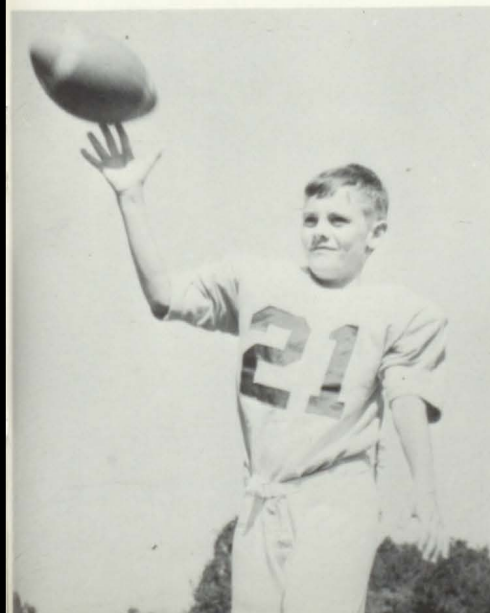

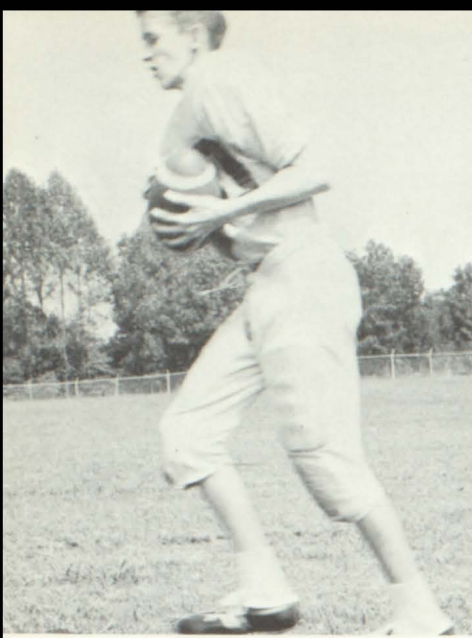

LESLIE SMITH

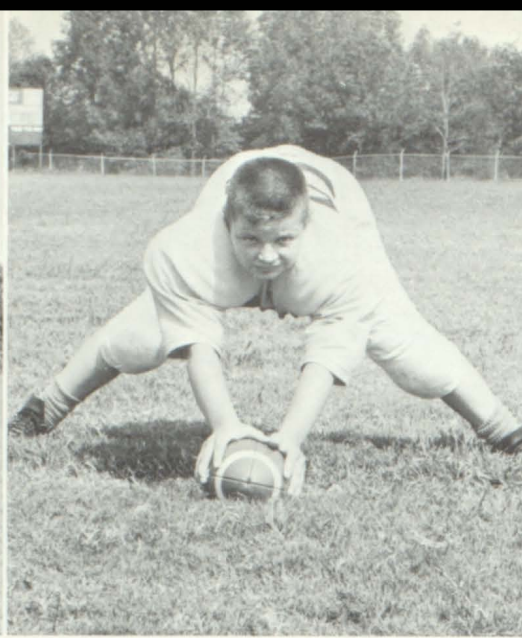

MIKE BAILEY

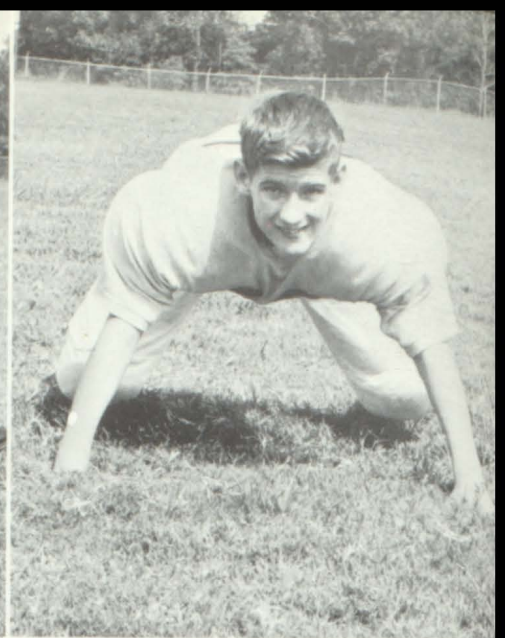

ALBERT SATCHER

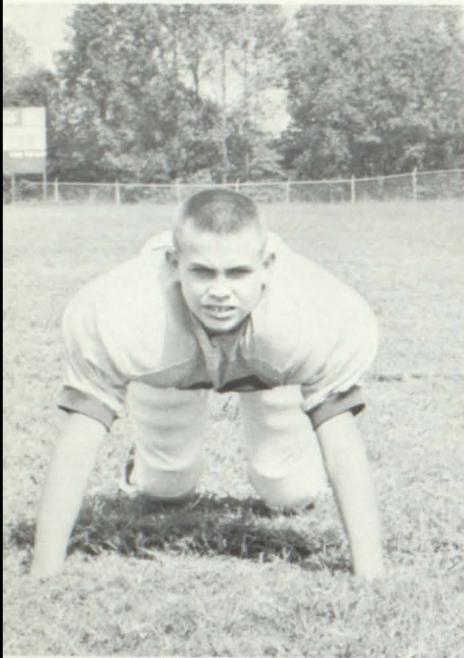

REGGIE FROST

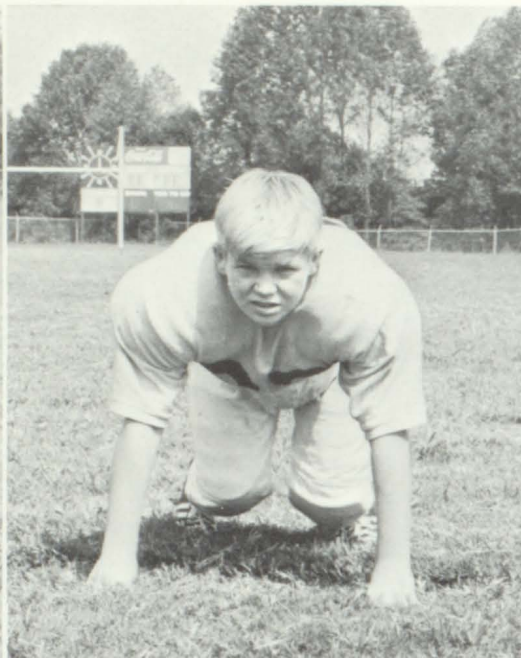

JOHNNY CRAFT
JOHN GUTHRIE



JOE GOLDEN
RANDY DUNN





RICHARD POWE



REX JOHNSON



TERRY BONTRAGER

JUNIOR FOOTBALL TEAM



LAREN WALKER
RICKEY YEAGER

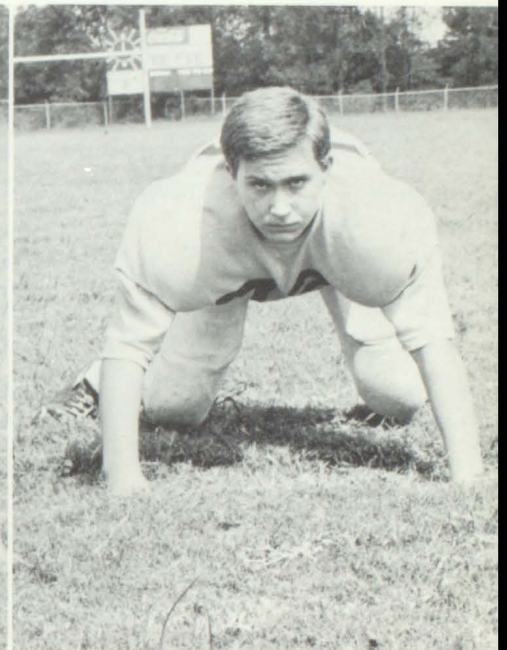

JERRY BAILEY
VICTOR DUNN

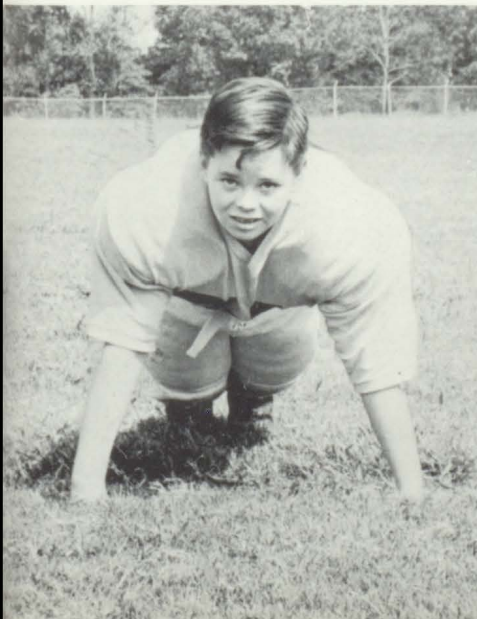

PHILLIP MILLER

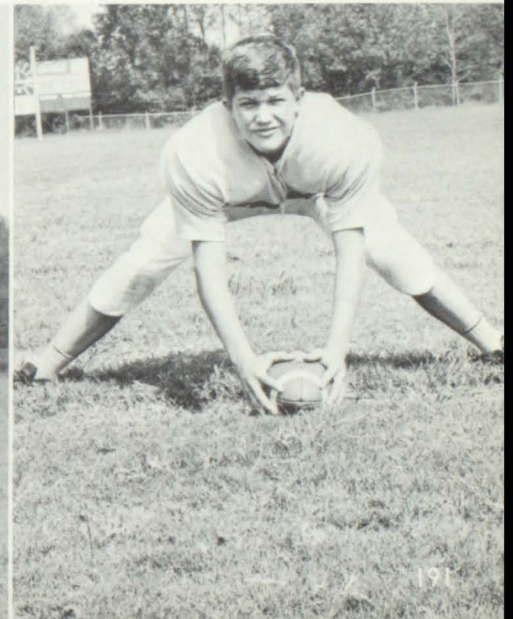



RICKEY GUTHRIE



CRAIG PATTERSON

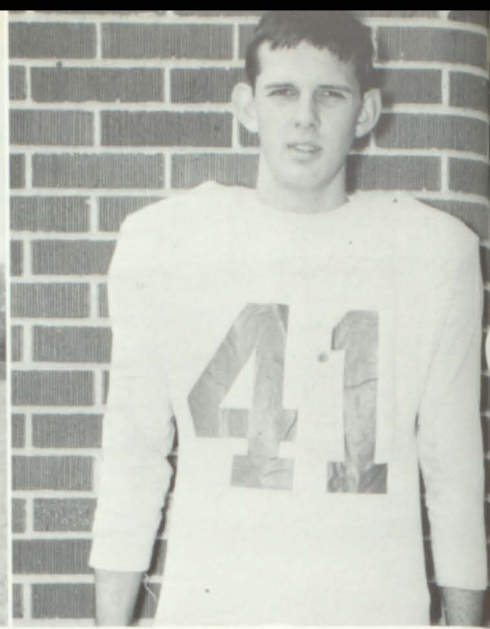

DONNIE RANDOLPH



CHARLES GRIFFIN





DORTHY SCOTT

Junior and Senior High
Cheerleader Sponsor





VIRGINIA MESSERSMITH



JOYCE DRAKE

JUDY
Head



LINDA MERRITT



JUNIOR FOOTBALL AND BASKETBALL CHEERLEADERS

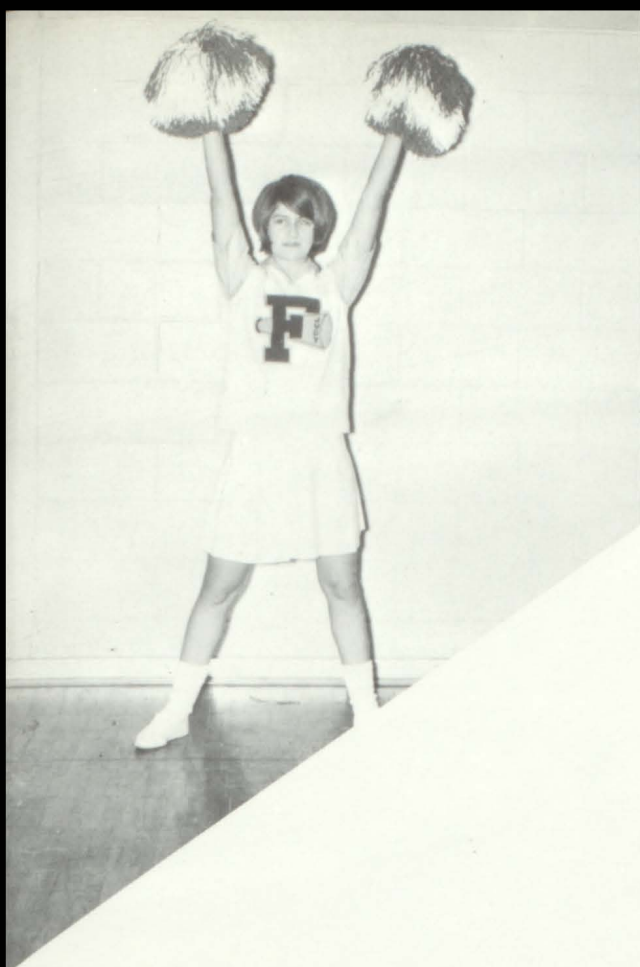

JANICE HUDSON

MARSHA GUTHRIE
Co-Head

SHIKLES
Cheerleader

JANICE HOOPER



JUNIOR FOOTBALL AND BASKETBALL CHEERLEADERS

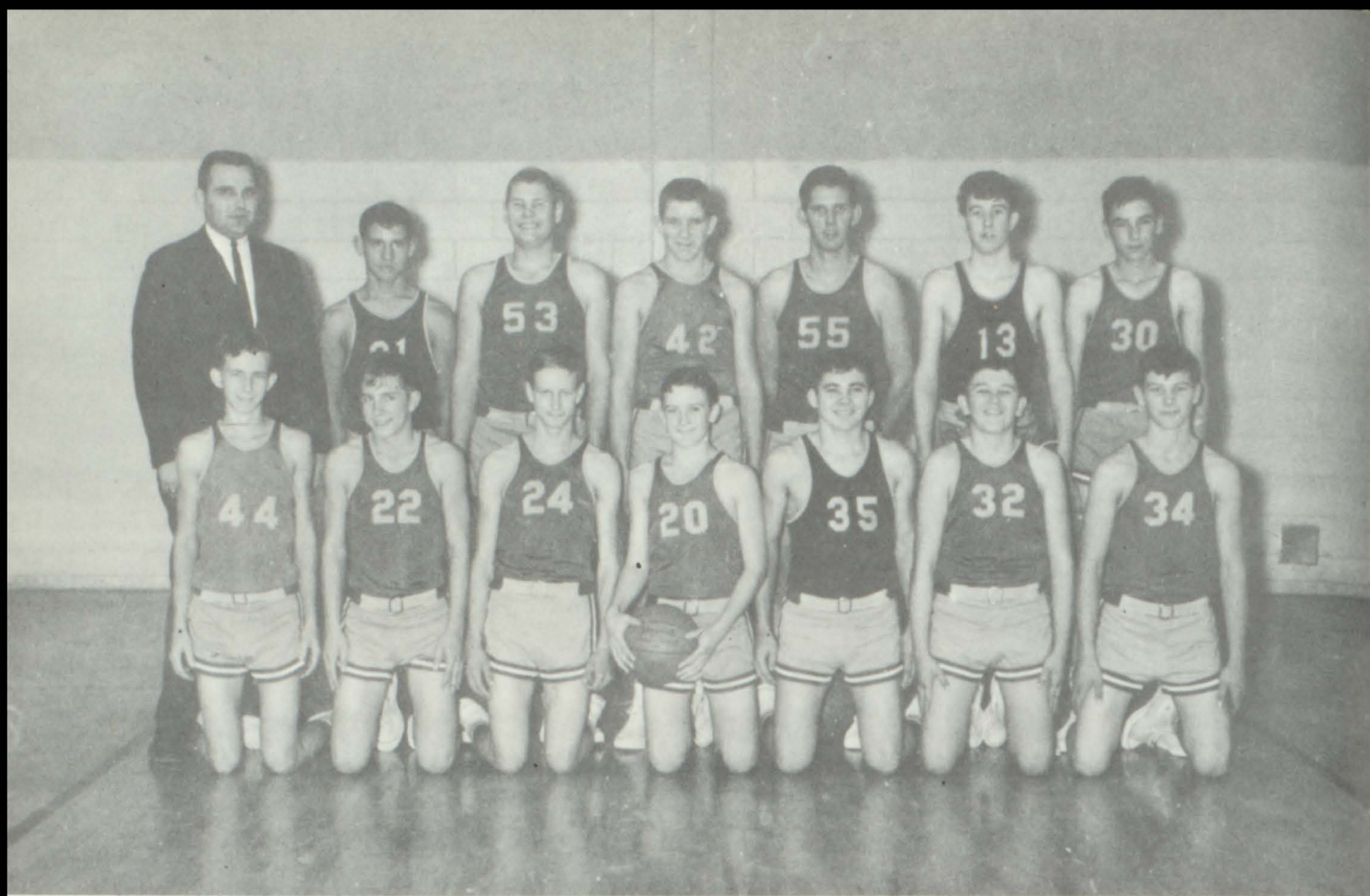

1st ROW, left to right: David Nunnelley, Donnie Pinkard, Walter Bolzle, Darrell Haynes, Robert Sparks, De-lane Mann, Jerry Thompson--2nd ROW: Coach Donald Jones, Walter Yeager, Bob Craft, Rex Johnson, Donnie Randolph, Mark Farmer, Kenneth Burks

CHUCK GRIFFIN



LAREN WALKER





1st ROW, left to right: ODean McKinney, Carl Lewis, Rickey Yeager, Delone Dunn, Donnie Chance, Kenneth Chambers, Max Vincent--2nd ROW: Tim Gardner, Billy Wilson, Walter Yeager, Mark Farmer, Keith Creel, Randy Wooten, Jerry Tally, Randy Wooten, Keith Creel, Mark Farmer, Walter Yeager.

FRONT ROW - Richard Burnett, Craig Stone, Sammy Jones, Terry Bentley, Jeff Whittle, Joel Bentley, Mike Harris. SECOND ROW - Hubert Whitworth, Bobby Pruitt, Rex Smith, Terry Gorham, Rickey Brown, Stanley Waldrop, Randall Walker,. THIRD ROW - David Chamblee, Billy Nunnelley, Stanley Baggett, Micheal Blankenship, Dewayne Ivy, not shown Jerry Bailey.



—GO! — GO! —
AGGIES

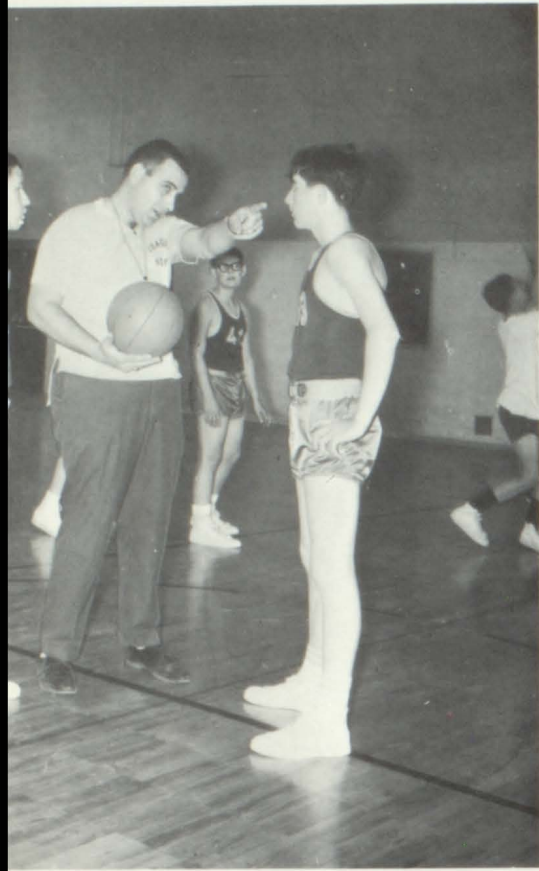

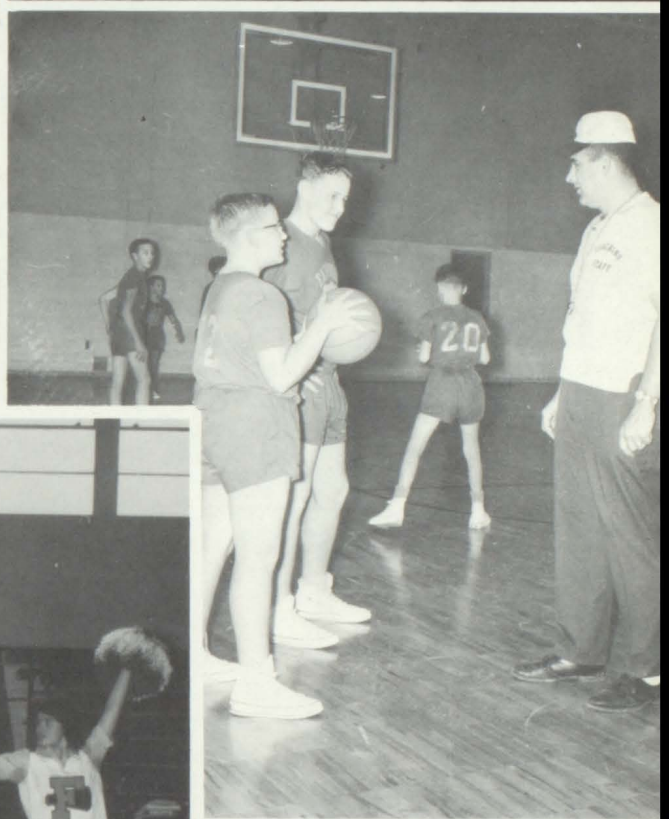
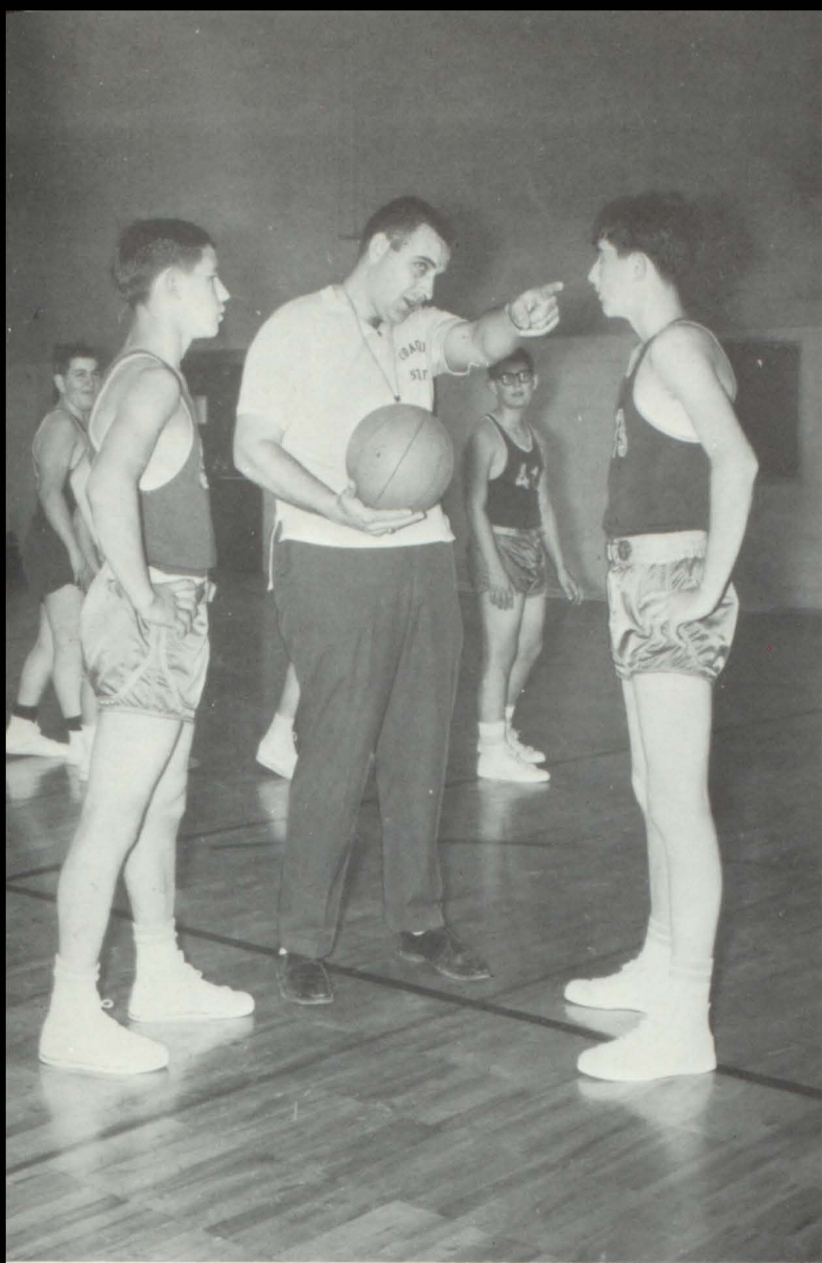

**AGGIE
SPIRIT!**

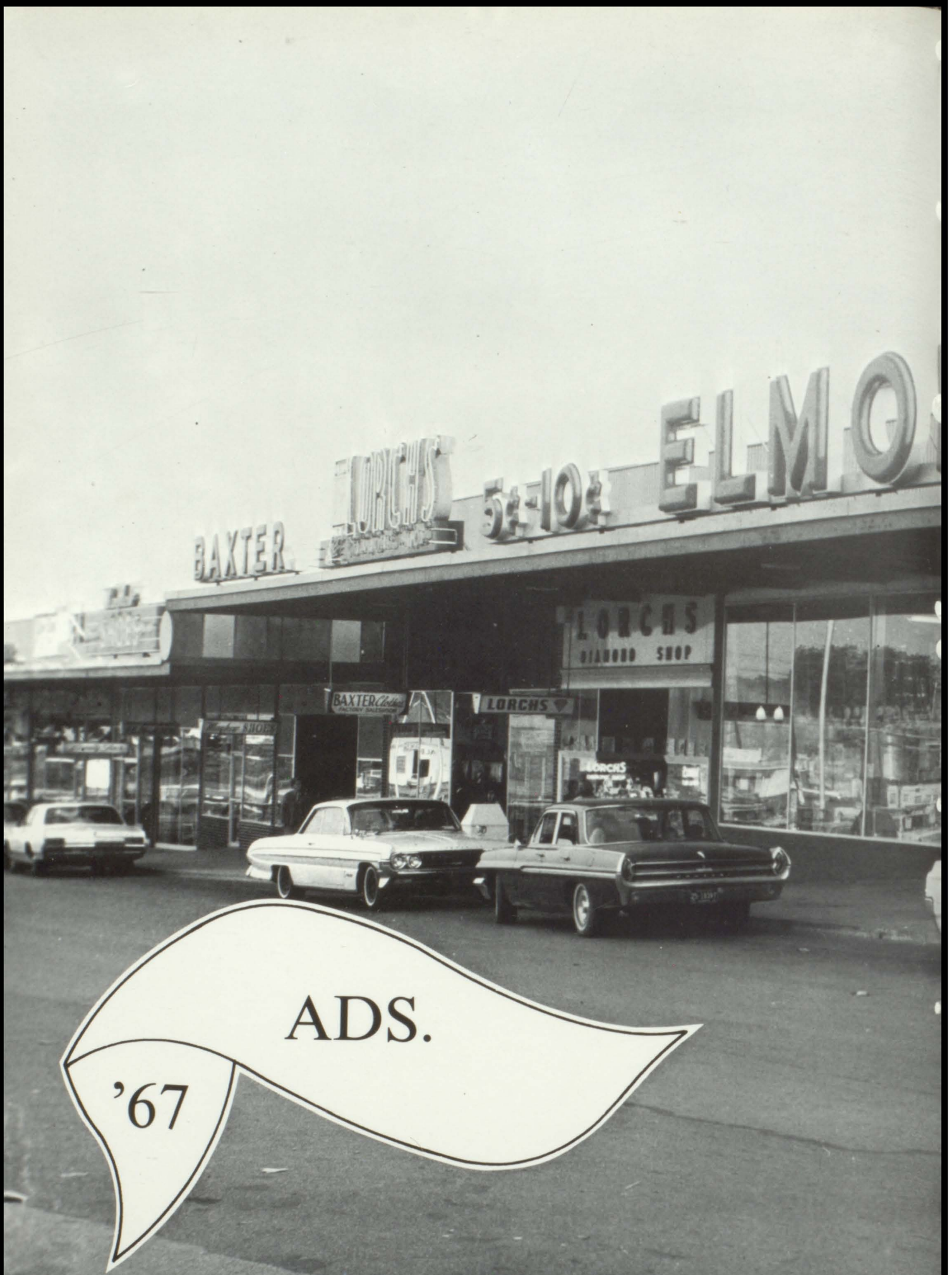

BAXTER LORCHS 53-103 ELMO

LORCHS
DIAMOND SHOP

BAXTER
FACTORY SALES

LORCHS

ADS.

'67



Compliments of

CULLMAN SHOPPING CENTER

ALLRED FURNITURE

BAXTER CLOTHES

BEAUTY FAIR

BELK-HUDSON

BRUNO'S FOOD STORE

V. J. ELMORE STORE

FOUR SEASONS FASHIONS

GIANT FOODS

W. T. GRANT

HARRY'S BARBER SHOP

GRANTS AUTO CENTER

KENWIN SHOP

JEN - ANN SHOP

DAVID LEE

LORCH'S DIAMOND SHOP

MAYHEW SHOES

SUPER*X DRUGS

SEARS ROEBUCK & CO.

VINES SEED & SPORTING GOODS

If You Like Convenience and Quality You'll LOVE Cullman
Shopping Center



PET DAIRY PRODUCTS COMPANY

Decatur, Alabama

Visitors Always Welcome

MAXIE TURNER
Sales Supervisor

Phones:
Office: 734-3351
Res. : 734-2051



401 2nd Ave. W.
Cullman, Alabama

**APEL MACHINE
AND
SUPPLY CO.,
INC.**

Mill and Plumbing
Supplies - Welding
Well Drilling and
Water Pumps

Cullman, Alabama
Box 262, Phone 734-2032

**JOHN GUTHRIE GINS
AND
GENERAL BULLDOZING**

BUYERS OF COTTON AND
COTTON SEED

Three Locations to Serve You
Walter - Simcoe - Hula Co.

Phone 352-5565

Phone 734-9736

COMPLIMENTS

OF

ST. BERNARD COLLEGE

PARKER BANK AND TRUST

Cullman

Alabama

Serving Cullman and Cullman
County, for more than three fourths
of a century.

Member of Federal Reserve
System, Federal Deposit Ins. Corp.

Oldest Financial Institution
in Cullman.



JERRY'S GIANT FOODS

310 North, 2nd Ave. East
Grocery-Meat-Produce



EARNEY BAILEY

GENERAL BULLDOZING WORK

Phone 734-3856

Terracing - Disking
Clearing - Ponds

Route # 8

Cullman, Ala.

WHITE'S RADIO & TV.

GUARANTEED REPAIRS

Phone 734-6508

Located One Half Mile West
of Baileyton

Baileyton,

Alabama

JERRY WHITE, Owner

NEW CAR AND TRUCK FRANCHISED DEALERS ASSOCIATION OF CULLMAN

Cullman Impliment Company
International Trucks-Farm Implements

Culpepper Motors, Inc.
Plymouth-Valiant-Chrysler-Imperial

Drinkard Chevrolet, Inc.
Chevrolet-Chevelle-Chevy II-Corvair-Corvette

Holiday Motors, Oldsmobile
442 Star Fire-F85-Toronado

Mitchell Motors, Inc.
Ford-Falcon-Mercury-Comet

Smith & Waldrop Pontiac
Pontiac-Tempest-G. T. O.

Striclin Buick Co.
Riveria-Wildcat-LeSabre-Special

MODERNISTIC PRINTERS, INC.

Fine Commercial Printing

POWELL W. BLAIR
Owner

211 3rd Street East
734-3523

Cullman

Alabama

CULLMAN BANANA SUPPLY

Wholesale Only
Fresh Fruits and Vegetables and
Institutional Can Goods

NOEL TIDWELL

Phone 734-2841 734-2843
Night 734-4146
104 First Ave. East

Cullman

Alabama



WOODROW JACOBS

ACCOUNTANT AND INCOME TAX

See Your Home Town Public
Accountant

WHERE YOUR BUSINESS IS APPRECIATED

109 5th Street East
734-4652

Cullman

Alabama

KESSLER'S
FLORIST & GIFTS

Day Phone:
734-6681

Night Phone:
734-2535

BUETTNER'S ANTIQUES
We Buy and Sell Antiques
216 1st Ave. E.
Phone - 1232

LUYBEN AND BOIKE APPLIANCE CO.
Cullman, Alabama
Maytag, General Electric, Admiral
Kelvinator, Enterprise, 734-4610
Your Major Appliance Dealer

ROY G. INGLE
INSURANCE AGENCY
P.O. Box 342
Cullman, Alabama
Phone 734-3082



ARLIN SELLERS
"SELLERS MOTORS"

Phone 734-5940

Highway - 69 - Cullman

**WHITE'S BARBER
SHOP**

Baileyton, Alabama

Open - Tuesday - Saturday

BILLY J. WHITE - WAYNE WALKER



BIRDSONG STORE
R. L. Walker and
C. L. Tennyson
Cullman, Alabama

Charles and Bill
Thompson
WEST SIDE FURNITURE CO.
Cullman, Alabama, Phone 734-4752



STAR BARBER
SHOP
D. E. Davis

ALABAMA
AUTO PARTS
900 - 2 Ave. W
Phone 734-5050
Cullman, Alabama

WORTH RATLIFF GROCERY CO.

101 First Ave. E.
Cullman, Alabama
Phones

734-4871

734-4872

Wholesale Groc.
NOAH S. SMITH, Manager

PLAZA PHARMACY
Downtown Plaza
Cullman, Alabama
734-1252

PATRICK'S
U. S. Keds - Life Stride
City Club and Velvet Step
Cullman, Ala. 734-5070



BRIGHT & WARD
FLORIST & GREENHOUSES
Gladys Bright Sylvia Ward
"The Beauty About Our Business Is
Flowers."
734-0263 Cullman, Ala.

SMITH-GRAY INS.
AGENCY
Russell Smith - Dan Keel
Telephone 734-3901

GOLDEN CLOTH SHOP
Discount Cloth Sales
Gold Ridge, Ala.
Phone 734-0678

ALTON CREEL MOTORS
AND AUTO AUCTION
Used Cars and Trucks
Body Works

400 Hiway
31 N.

Cullman,
Alabama



THE CULLMAN
TRIBUNE
Published in Cullman
Weekly Since 1874

FOUST AUTO ELECTRIC & SERVICE

Road Service -
Wrecker Service - Wheel
Alignments - Brakes
Service - Tune Ups -
Standard Oil Products
Volkswagen and Foreign
Car Repairs - Hiway 278
Day Phone 734-1200, Night 734-2479
Cullman, Alabama

THE PLAZA BEAUTY
SALON
Downtown Plaza
734-5667
Cullman, Alabama

CULLMAN BANANA SUPPLY
Wholesale Only - Fresh Fruits and
Vegetables - 104 First Ave., East
Noel Tidwell Night 734-4146
734-2841 - L. D. 734-2843

BAILEYTON GARAGE

U. S. Highway 69



UNITED AUTO PARTS
Home Owned and Operated
By Joe C. Sawyer

Cullman, Alabama

NEWMANS LAUNDRY & CLEANERS
Cullman, Alabama - Main Office
305 So. Main - 734-5810
Branch Office 3 Ave. and 4th
734-7515

LOWRY IMPLEMENT CO.
Phone 734-4020
P. O. Box 295
Cullman, Alabama

VIRGIL B. FOWLER
R. E. & INS. AGENCY
114 3rd St., E., Cullman
Alabama

HART'S GIFT SHOP
Downtown Plaza, Cullman, Ala.
Complete Lines of China, Silver
and Crystal - Also Gifts for All
Occasions - Telephone 734-9523

O.K. IMPLEMENT CO.
David Brown Tractors
New Holland Equipment - Rt. 7
Convent Road, Cullman, Alabama
Bernard and Steve Mann

JOHNNY'S BAR B-Q
278 West
734-9823
Cullman, Alabama

AUTO SAFETY SERVICE
Front End Alignment -
Front End Rebuilding - Parts
Wheels Balanced - 734-9554

GILLS REPAIR SHOP
412 West Main Street
Bicycle and Lawn Mower Repair
Cullman Phone
Alabama 734-9223

CITY GLASS COMPANY
Auto Glass Mirrors
Window Glass - Table Tops
Phone 734-5060 211. Loring St.
Cullman, Ala.





**GET REAL ACTION...
7-UP YOUR THIRST AWAY**

NORTH ALABAMA COLLEGE of COMMERCE

North Alabama College of Commerce training has helped many Fairview High School graduates to greater success. You, too, will find that NACC training will lead you to a more successful career.

You are invited to visit our school at your convenience.

Huntsville,

Alabama



HART - SWANN SHOP

Arab, Alabama

Compliments of

HART-SWANN SHOP

CULLMAN PRODUCTS CORP'N

A DIVISION OF
DEFIANCE INDUSTRIES, INC.

C. E. BENNETT
Sells for Less
Shoes - Ready-to-Wear - Dry Goods
Cullman, Alabama

MUG "N" CONE
Hwy. 31 North Cullman, Alabama
It Is Nice to Be Important-
But More Important to Be Nice

Compliments of
ROMINE'S
Ready-to-Wear - Dry Goods - Shoes
Cullman, Ala. Hanceville

THROWER DRY GOODS
Everything to Wear
Owned By Ray Hanson
Arab Alabama



JOHN H. WHITE CO.

Refrigeration and Electrical
Repair Service
Domestic and Industrial Wiring

Phone 734-1626
121 East 5th Street

Cullman

Alabama

RICHARD KELLEY CHEVROLET

Home of No. 1 Car

Home of No. 1 Deal

WHERE CUSTOMERS ARE ALWAYS FIRST
SERVICE IS OUR SPECIALITY
USED CARS ARE OUR PLEASURE

Arab,

Alabama

Phone 586-2966

things go
better
with
Coke



COCA-COLA CO.

**CRAWFORD JOHNSON
CO. INC.**

31 North Highway
Cullman, Alabama

IDEAL CLOTHING STORE
H. B. Lewis
317 First Avenue, West
Cullman, Ala. 734-5460

ABSTRACTS OF TITLE
Downtown Plaza
Cullman, Alabama 35055
734-7783

CULLMAN RADIO & T. V. SERVICE CO.
P.O. Box 264, 103 Fifth St. West
Cullman, Alabama
Phone 734-0362

Compliments
of
JAMES E. FOLSOM & CO.

O.K. TIRE SERVICE
Wholesale and Retail
New and Used
Complete Tire Service

THE BARGAIN CENTER
Features Quality Merchandise - Name
Brands - at All Times - at Discount
Prices . Main St., Arab, Alabama

PRIEST BODY SHOP
Phone 734-5382 314 Second, Ave. W.
Expert Automobile Body Repairing
24-Hour Wrecker Service . Nite
Phone 734-2800 Cullman, Ala.

CALVERTS DAIRY BAR
Phone 734-2212
Hiway 278 West
Cullman, Alabama

HOLLYPOND
CAFE

Sandwiches
Short Orders

734-5384

Hollypond
Alabama

**SMITH
JEWELRY**

Gifts for All Occasions

Engraving

586-4820

Arab,

Alabama

PEGGY'S
BEAUTY
SALON

Baileyton

Peggy
Nunnelly

734-3192

L. T. DUNKIN

General
Merchandise

Hollypond
Alabama

734-3551

H. L. YEAGER

Gen. Mdse.

Hollypond
Alabama

Esso Gas and Oil

Phone 734-4803

PERSALL TRACTOR COMPANY
706 Highway 31, N.
Cullman, Ala. 35055
Equipment - Parts - Service

GREGORY GROCERY
Rt. 2 734-8812
Highway 45
Cullman, Alabama

SAN ANN STATION 48
Johnny Brock - Manager
734-9936
Cullman, Alabama

LORENZ RESTAURANT & MOTEL
Hiway 31, N., P.O. Box 527
734-1503, 734-2736
Cullman, Alabama

REBEL
DRIVE-IN
Bill Wilson, Manager
734-9925

GLOBE
DRIVE-IN
North 31

Compliments
of
HARL BURGESS

HERMAN D. SPEEGLE
Farmer and Hayes
Aircraft
Vinemont, Alabama

WKUL

"Home
of the
Happy
Hearts"

31 North
Cullman,
Alabama

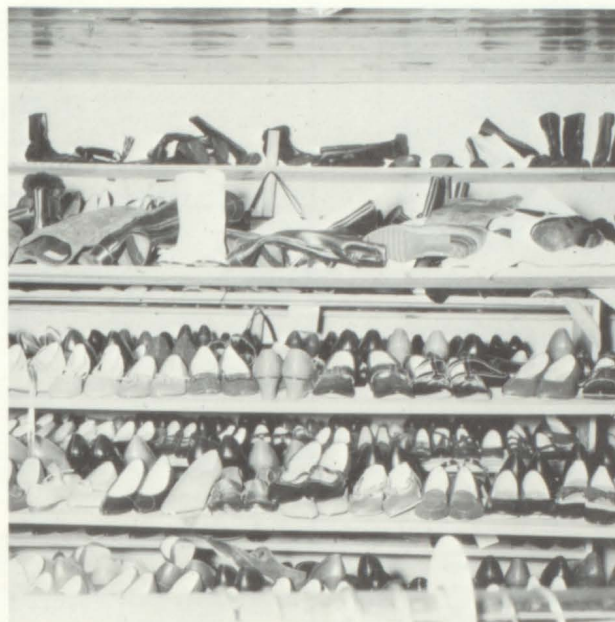

MINIT
7-11
FOOD STORES

Cullman
Hanceville
Blountsville

KWIK
PIK
GROCERY

Route # 1

Baileyton
Alabama

734-1126

KELLEY'S DISCOUNT HOUSE

Clothing and Shoes
for the Entire
Family at Low
Discount Prices

Compliments
of
FROSTY FREEZE

Main Street
Arab, Alabama

FOOD BASKET RESTAURANT
Arab Parkway
Arab, Ala. 586-3183

C. S. ELLIS GROCERY
Simcoe
Shell-Gas and Oil - Cullman, Ala.

AAA PEST CONTROL
Your Hometown Control Co.
Cullman, Alabama
734-1874
James Nelson and Woodrow Brooks

MESSERSMITH GROCERY
734-0372
Cullman, Ala. Hiway 69

**WALKER'S CORNER
U.S.A.
AND
LIDY'S SPEEDWAY**

Phone 734-8380



Compliments of -
STISHER GIN CO.

**KEETON GROCERY
AND
BUILDING SUPPLY**

Gold Ridge

Route 2

Cullman

734-8130

SKIPPER and EDISON
"Best in men's wear"
Cullman, Alabama

WALDROP APPLIANCE
- Repair Service -
734-7006 405 2nd Ave. W.
Cullman, Ala.

THE BEAUTY BOX

MRS. EARLENE WRIGHT - Owner

206 South Main St.

Arab

Phone 586-4688

H. A. WREN
General Merchandise
Fairview

PERKINS FURNITURE & APPLIANCES,
INC.

"Your Friendly  Dealer"

Arab, Alabama 35016
Brad and J. D. Perkins Owners

**CULLMAN BOWLING
CENTER**



Phone 734-7004

308 1st Street

N. East

216

"CLIP" HODGE GROCERY

Conoco Petroleum Products

Highway 278 East

Phone 734-7897

Compliments of --

- TOM DRAKE -

ROY WOODARD
Pure Oil Distributor

734-1525 Cullman, Ala.

MACKENTEPE HARDWARE
CO.

Cullman, Alabama

W. & W. BATTERY SHOP
103 Second Street West
- P.O. Box 561 -

734-2501 Cullman, Ala.

IMBUSH LAUNDRAMAT
Coin-Operated

Cullman, Alabama

BERLIN BEAUTY SHOP

Rt. 8 Cullman
734-4711 Josie Duke - Owner

ROY BELL
General Merchandise
- Etha -



Bob Sapp

"Men's and Young Men's Clothing"
"Women's Traditional Sportswear"
CULLMAN, ALABAMA



Dial - - - **DIAL BUILDING
SUPPLIES CO. INC.**

734-1313

Cullman, Ala.

DIAMONDS
WATCHES
JEWELRY

WATCH AND
JEWELRY REPAIR
DIAMOND SETTING



PHONE 734-3661

DOWNTOWN PLAZA
CULLMAN, ALABAMA

**FAIRVIEW GRAIN
AND
FEED CO.**

Buyers of Ear Corn, Custom
Grinding and Mixing, etc..

Phone 734-0495

Fairview

WALKER BROTHER'S BUILDING SUPPLY

Home of All Your Building Needs

Phone 734-0412

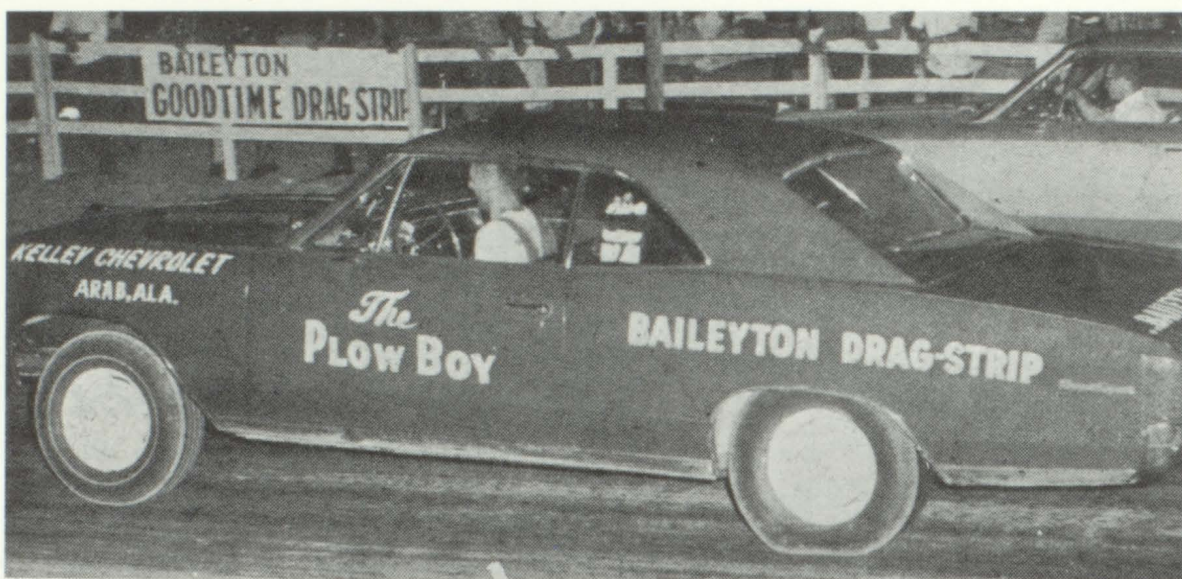

Plowboy Chevy Wins at Baileyton - Bill McElroy, driving Jack Walker's "Plow Boy" Chevy won A/S and B/S at Baileyton last Saturday night turning in the 12.60s.

BAILEYTON "GOOD TIME" DRAG STRIP

Off Highway 69 at Baileyton

STATE NATIONAL BANK OF ALABAMA

Member of F. D. I. C.



MOSS-SERVICE

FUNERAL HOME

734-1821

Ambulance Service



MARTIN THEATER

G. O. ANDERSON, Mgr.



MARBRO DRIVE-IN

JAMES D. ANDERSON
MG.

DRAKE RADIATOR & BATTERY SERVICE

402, H'way 31, North
Cullman, Ala. Phone 734-7408

WALKER & TURNER SERVICE STATION

BERLIN GARAGE
734-0984 Hiway 278

CHAMBER'S FLOWER SHOP

Flowers for All Occasions

Phone 734-2152

Hollypond,

Alabama

W. R. WEEKS

General Groceries - Gas

Oil - Sinclair Products

734-5630 - Rt. 8

Cullman, Ala.

BUSY BEE CAFE
101 5th East, Cullman
Alabama

JOHNSON-MERRILL
FURNITURE CO.
110 3rd Ave. East

Cullman,

Alabama

CULLMAN BUTANE GAS CO.
Butane and Propane Gas
Service and Appliances

Mack Ingram,

Cullman, Ala.

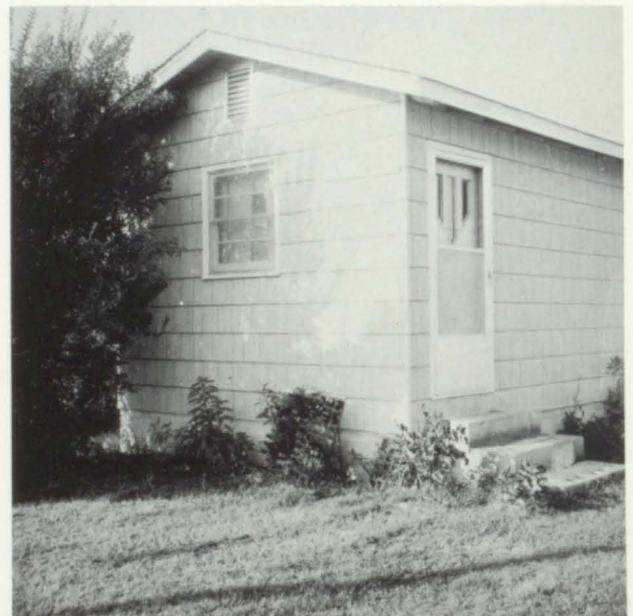

BAILEYTON BEAUTY SHOP

JUANITA TURNER

Phone 734-0925 - Baileyton

Permanents - Sets

Cuts - Color

CENTRAL TRACTOR CO.

Massey Ferguson Tractors
and Equipment
Ford Tractors

Box 496

Cullman

Alabama

J. L. TUCKER DEPARTMENT STORE

"Quality Merchandise at Lowest
Prices"

Phone 734-5840

601-3-5 4th Street, West

Cullman

Alabama

Compliments of

TIFFIN FURNITURE COMPANY

Phone 734-4694

Downtown Plaza

Cullman

Alabama

CULLMAN COUNTY PHARMACEUTICAL ASSOCIATION

JAMES DRUG CO.

HANCEVILLE DRUG CO.

CULLMAN APOTHECARY

MEDICAL ART APOTHECARY

PEOPLE'S DRUG CO.

LANE'S GROCERY & HARDWARE

Fairview Community

Hiway 69

Cullman

Alabama

CHANDLER'S GENERAL MERCHANDISE

Phone 734-1344

Route 7

Fairview

Cullman

Alabama



COMPLIMENTS OF
**“WALKER’S
 SHOE AND CLOTHING STORE”**

W. L. WARD
 JEWELERS
 318 First Avenue E.

U. V. (RED) HAYNES
 734-2174

WFMH AM & FM
 1460 KC. - 101.1 MC

EVEL HAYNES
 734-1818

JACK DOLLAR
 734-3718

PIGGLY WIGGLY
 J. D. Norred, Manager
 Edna Brindley
 "A FRIENDLY PLACE TO TRADE"

HAYNES MOTORS

"CLEAN USED CARS
 THAT CAN BE USED."

OFFICE EQUIPMENT
 Royal Typewriters - Portable
 Easy Terms
 734-1900 Cullman, Alabama

Phone:
 734-0676

Route # 6
 U.S. 31 S.

Cullman, Alabama

BOOSTERS

ANDERSON BOAT & MOTORS

AUTHUR PRICE

BEAUTY NOOK

BILL BROWN MOTORS

C. H. STEELE

CIRCLE DRIVE-IN

CLAUDE WOOD

COLE FURNITURE CO.

CONTINENTAL HOMES INC.

CULLMAN AUTO SERVICE

CULLMAN BEAUTY SHOP

CULLMAN FURNITURE CO.

CULLMAN PAINT & WALL PAPER

CULLMAN SHOE HOSPITAL

DELUXE CLEANERS

D. C. THOMAS JEWELER

DR. G. R. WALKER

DR. H. BUTLER

DR. E. G. PLUNKETT

DR. JAMES H. EDWARDS

DR. JOHN T. MORRIS

DR. N. V. CULPEPPER

DRS. STITT & STITT

DUCHESS BAKERY

ELMORE'S, CULLMAN, ALA.

ESTON JONES

EUREKA BARBER SHOP

EVELYN CRAFT, BEAUTY NOOK

FINIS ST. JOHN, III

FLO'S CUT & CURL

GERTIE CALVERT

GRACIES BEAUTY SALON

GRAF'S TIN SHOP

HOLLOWAY'S SUPER SAVER

HOME REALITY

J. O. SCOTT GRO.

JOE C. SAPP DEPT. STORE

JO'S CAFETERIA

J. W. POSEY'S GROC.

KEEL GULF SERVICE

KNIGHT & KNIGHT ATTORNEYS AT LAW

LARRY'S STANDARD SERVICE STATION

LAWRENCE COMMUNICATIONS

LAY MOTOR COMPANY

LEGG'S BARBER SHOP

LES GREEN BODY SHOP

MARKS DISCOUNT STORE

MAXWELL'S

MCWHORTER RADIO & T.V.

MR. AND MRS. EARNEST DRAKE

O.K. BARBER SHOP

PHILLIPS 66 SERVICE STATION

RICHARD ELECTRIC CO.

RIVERSIDE TRIM SHOP

RONNIE TAYLOR

STEWARTS RADIO & T.V.

THE ALL STEAK RESTAURANT

THE CALICO SHOP

THE CITY CAFE

THE PLACE, INC.

THROWER'S SHOE SHOP

TRACY BIBB'S BARBER SHOP

WHALEY SHOE SHOP

WRAB, 1380 KILOCYCLES

**CULLMAN
SAVINGS & LOAN
ASSOCIATION**

123 - 4th Street East

Phone 734-1740

Cullman,

Alabama

**CRAFT
ROOFING
AND
SIDING**

Phone 734-0994

Route # 2

Cullman, Alabama

L & L MOTOR CO.



GOOD USED CARS

AUTOGRAPHS

STUDENT INDEX

12TH GRADE

Bud Andrews 49, 33, 30, 58, 164, 166, 98, 112, 117, 119.
Jennie Bailey 75, 98, 116, 118.
Wanda Barbee 98.
Donald Bartlett 98.
Neal Bentley 98, 164, 165, 179.
Stanley Bentley 33, 98, 164, 167, 177, 180.
Ronald Black 98.
Sammy Blankenship 56, 98.
Grady Brooks 44, 99.
Judy Burden 50, 99, 113, 119.
Lynn Burden 99.
Wayne Burden 56, 99.
Pat Cagle 30, 33, 40, 58, 62, 75, 99, 113, 117.
Gary Camp 99, 111, 164, 180.
Judy Chance 99.
Rachel Clark 37, 99, 111.
Sandra Coggins 44, 74, 81, 100, 115.
Linda Collier 36, 100.
Jimmy Cruce 100.
Jo Ann Cummings 30, 33, 50, 51, 58, 100.
Eddie Dahlke 37, 40, 72, 100, 112, 118.
Tony Duke 44, 164, 166, 100.
Sherry Eason 100.
Tommy Ellenburg 50, 51, 90, 100.
Howard Estes 101.
Martha Gardner 36, 74, 101.
James Garrison 33, 50, 51, 44, 64, 56, 75, 101, 115, 118, 119.
John Garrison 33, 43, 50, 51, 56, 73, 90, 101, 113, 117.
Jimmy Golden 101, 164, 167.
Kenneth Golden 56, 85, 101, 114, 164, 166.
Edwin Gorff 56, 101.
Carolyn Gregory 101.
Janis Griffin 33, 40, 75, 78, 89, 93, 94, 102, 112, 118.
Sheina Guess 102.
Mike Hanes 33, 49, 102, 119, 164.
Jo Ann Hankey 37, 50, 102.
Danny Harris 102.
Stanley Haynes 102, 116.
Shirley Hays 102.
Larry Helms 74, 102.
Danny Hicks 33, 48, 49, 103, 114, 164, 166.
Dwight Hochstetler 33, 49, 103, 164, 166.
Annette Hodge 103.
Marcelene Holcomb 103.
Vandy Holaway 31, 33, 50, 103, 51, 75.
Jerry Holt 56, 103.
Buddy Hooper 44, 75, 103, 177, 181.
Glenn Howse 103.
Steve Hulsey 49, 104, 112, 117, 164, 167, 177, 180.
Linda Ivey 104.
Roy Johnston 56, 74, 104.
Barbara Jones 104.
Calene Jones 104.
Edd Lackey 104, 164, 167, 177, 180.
Frank Lackey 56, 104.
Pat Lancaster 114.
Ralph Lewis 31, 40, 53, 58, 104, 116, 118.
Martha Lynn 105.
Jerry Maddox 105.
Gary Makemson 105, 164, 167.
Juanita Makemson 105.
Regina Makemson 105.
Ronald Malone 105.
Jimmy Mann 50, 51, 56, 105.
Wayne Manord 33, 49, 105, 111, 164, 166.
Randy Mauldin 56, 106, 177, 180.
Lillian McWhorter 37, 36, 74, 106, 117.
Stan Miller 33, 40, 48, 49, 75, 88, 106, 115, 117.
Lynda Mitchell 31, 33, 49, 48, 49, 50, 51, 58, 71, 75, 86, 106, 114, 117, 119.
Charlotte Moore 106.
Kay Moore 106, 114.
Mike Moore 56, 106, 113.
Greg Nail 56, 106.
Mike O'Neil 107.
Linda Perkins 33, 107.
Gene Pinkard 50, 51, 81, 107.
Carlton Pitts 107.
Tim Plunkett 33, 48, 49, 50, 65, 88, 107, 114, 118, 119, 167, 179.
Bruce Powell 36, 107, 164, 165.
Laverne Pruitt 50, 107.
Patsy Pruitt 107.
Terry Rascoe 56, 108.
Huey Ray 108.
Michael Raburn 56, 108, 113, 164, 166.

Rita Raburn 37, 108.
Alice Schafer 37, 108.
Geneva Sears 108.
Charley Sellers 31, 33, 37, 58, 108, 113.
Arthell Smith 108.
Gayla Smith 33, 36, 109, 112, 119.
Jerrel Smith 109.
Joan Smith 33, 34, 74, 109, 115, 117.
Mike Smith 33, 74, 109, 115.
Sharon Sparks 50, 51, 73, 74, 43, 94, 95, 109, 111, 172, 173, 185.
Jackie Stapler 56, 109.
Carol Talley 109.
Linda Teichmiller 37, 40, 75, 85, 90, 109, 115, 118.
Diane Terry 110.
Mike Tucker 56, 110.
Mary Ann Waldrop 33, 110, 116.
Joan Walker 33, 74, 94, 110, 116, 119.
Margaret West 37, 75, 110.
Billie Wilks 40, 51, 50, 72, 110, 112, 118.
Larry Willis 56, 110.
Wanda Wooten 110.
Danny Wright 71, 75, 174, 175, 177, 180, 111, 116.

11TH GRADE

James Adams 56, 122.
Paula Allen 80, 122.
Zora Mae Allen 122.
Lou Andrews 122, 164, 168.
Sammy Arrington 56, 122.
Charlotte Bailey 41, 65, 94, 95, 122.
Judy Bailey 36, 122.
Diane Barbee 122.
Mary Barbee 122.
Carolyn Bennefield 122.
Linda Bennefield 122.
Kenny Benson 74, 122, 132, 183.
Connie Bolzle 122.
Ola Bolzle 122.
Bo Bolzle 49, 74, 122, 177, 182.
Barbara Bontrager 41, 43, 94, 122.
Clara Bowen 122.
Anne Brindley 122.
Becky Brock 122.
Carl Buckelew 49, 56, 122.
Sue Burks 36, 122.
Elizabeth Causey 33, 41, 31, 123.

Betty Chumbley 123.
Virginia Corbitt 123.
Penny Cummings 50, 51, 123.
Donna Dean 37, 123.
Shelia Deese 37, 123.
Patricia Denton 123.
Terry Daniel 37.
Marie Derrick 123.
Earney Drake 49, 123, 164, 168,
182.
Wilda Drake 123.
Sue Dunn 123.
Joyce Evans 123.
Douglas Farley 123.
Rebecca Farmer 50, 51, 41, 86, 94,
123.
Edna Freeman 123.
Ethel Freeman 123.
Barry Gardner 50, 51, 123.
Daymond Gardner 49, 56, 123, 182.
Wade Graham 123.
Beatrice Gregory 123.
Donald Green 124.
Elgin Guthrie 56, 124.
Sandra Guthrie 124.
Patricia Hankey 124.
Michael Hardin 124.
Barry Harris 56, 124, 164, 168.
Gail Harris 124.
Gary Hartwig 124.
Jeanette Hayes 124.
Dennis Haynes 30, 33, 34, 41, 49,
124, 132, 177, 179.
Roger Head 124.
Kathy Hipp 50, 51, 44, 124, 184.
Gerry Holcomb 56, 124.
Glen Holloway 124.
Steve Holmes 124.
Joyce Hood 36, 124.
Carolyn Hooper 124.
Patsy Hopson 124.
David Howse 44, 49, 124, 164, 168,
177, 181.
Lisa Huffman 40, 90, 94, 124.
Richard Hunter 49, 48, 70, 125,
177, 182.
Larry Johns 125.
Debbie Johnson 50, 51, 125.
Doug Jones 125, 164, 168.
Joyce Jones 31, 33, 50, 51, 58, 64,
70, 125, 173, 184, 185.
Roger Jones 56, 125, 182.
James Keller 125.
Mary Lackey 125.

Hoyt Landers 56, 125.
Eugene Loyd 50, 51, 44, 125.
Roger Mann 50, 51, 56.
Brenda Maynard 125.
Michael McKelvey 125.
John Meherg 56, 75, 125.
Joan Meyer 125.
Diane Moody 125.
Shirley Murphree 125.
Patti Nail 50, 51, 125, 172.
Ronnie Nelson 56, 125.
Sandra Nobinger 125.
Ronald Noles 125.
Sandra Paris 126.
Roger Parker 56, 126.
Dean Perkins 126.
Katherine Persall 126.
Jerry Pitts 56, 126.
Joyce Ponder 126.
Irene Powell 44, 94, 126.
Roger Preston 56, 126.
Doris Ray 126.
Delores Reynolds 126.
Marie Roper 126.
Danny Rusk 126.
Marsha Ryan 36, 126.
Rebecca Sanford 126.
Linda Screws 50, 126.
Susan Scruggs 36, 126.
Robert Shannon 51, 43, 75, 84, 126.
Sharon Shikles 126.
Patty Smith 30, 33, 126.
Loyd Sterling 56, 126.
Linda Stidham 127.
Shelby Stidham 127.
Charles Talley 56, 127.
Cristi Turner 50, 51, 127.
James Vickery 80, 127.
Jerry Waldrop 44, 127, 132, 177,
181.
Joyce Waldrop 127.
Roberta Waldrop 127.
Harry Walker 127.
Joe Walker 49, 127, 183.
Sue West 127.
Colleen Whisenant 127.
Twila White 30, 33, 55, 90, 94,
127.
David Wilbanks 56, 127.
Mona Wilbanks 56, 127.
Diane Wilkins 127.
Joan Willis 36, 127.
Glenda Wise 127.
Louise Wynn 50, 51, 84, 127, 132,

172, 174, 175, 184.
Janna Yancy 127.
Leamon Yarbrough 127, 164, 168.
Reta Yarbrough 30, 33, 41, 127.
Jimmy Yeager 56, 127, 164, 168.

10TH GRADE

Lee Allen 56, 128.
Ann Allred 81, 128.
Terry Arrington 128.
Larry Bagwell 56, 128.
Joan Bailey 128.
Carlis Bennefield 128.
Rebecca Bennefield 128.
Roger Bennefield 128.
Donna Bentley 30, 33, 52, 128, 175,
185.
James Black 56, 128.
Charlene Bradley 128.
Elizabeth Brindley 128, 172.
Joe Brock 49, 56, 36, 69, 128, 164,
169.
Sandra Brock 128.
Rhonda Burks 50, 128.
Delinda Burnett 128.
Eben Burns 52, 128.
Jerold Byrd 56, 128.
Windell Calloway 56, 128.
Pam Carter 50, 52, 128, 185.
Wendell Causey 50, 128, 183.
Charles Chambers 128.
Elizabeth Clark 36, 128, 173.
Rayburn Collier 56, 128.
Frieda Collins 128.
James Craft 56, 128.
Bobby Cryer 56, 128.
Judy Cryer 128.
Perry Culver 56.
Bonnie Dale 128.
Kathie Dean 44, 128.
Patsy Denny 129.
Patricia Dyer 50.
Arthur Dyson 129.
Tim Farley 129, 164, 169.
Martha Farmer 129.
Larry Franklin 129.
Sharlene Gaddis 129.
Hollis Gardner 129.
Kenneth Gill 56, 129, 183.
Charlene Gilly 129.
Howard Goodno 129.
Patricia Guess 129.
Donnie Hadley 129.
Roger Hall 56, 129, 183.

Lester Hampton 129.
Janice Hankey 37, 129.
Larry Harden 56, 129.
Jacalyn Harper 36, 37, 52.
Levon Harper 129.
Hugh Harris 36, 52, 56, 74, 83, 129, 182.
Rex Helms 129, 164, 169.
Shirley Helms 44, 52, 129, 132.
Dorothy Hill 129.
Regina Hinkle 31, 33, 52, 129, 132.
Eddie Hipp 129.
Roger Hipp 50, 51, 129.
Brant Hochstetler 56, 129, 164, 169.
Linda Holcombe 129.
Deland Holloway 56, 129.
Margaret Hornsby 129.
Terry Howse 31, 33, 49, 52, 53, 81, 129, 132.
Danny Huddleston 56, 129.
Randy Humphries 53, 56, 130.
Charlotte Jimmerson 130.
Linda Johnson 130.
Judy Kelley 44, 94, 130.
Joy Knop 52, 69, 130.
Johnny Lackey 130, 164.
Gary Law 56, 130.
Helen Lewis 31, 33, 51, 50, 58, 130.
Carl Malin 130.
Charles Mann 56, 130.
Joyce Marsh 36, 37, 130.
Lewayne Maze 130.
Francis McFarlin 130.
Nancy McGill 130.
Suzie McWhorter 36, 130.
David Messersmith 51, 130.
Larry Miller 52, 130, 164, 169.
Diann Mitchell 83, 130.
Annette Mize 130.
James Mobley 130.
Dennis Moody 56, 130.
Quinita Moore 51, 130.
Rebecca Moore 130.
Austin Murphree 130.
Rickey Nesmith 50, 52, 130.
Lovelie Owens 56.
Rickey Pitts 130.
Edgar Plunkett 130.
Jane Pruitt 130.
Joan Pruitt 130.
Agnes Ramey 130.
Billy Ramey 131.
Jo Ann Rascoe 131

Wayne Roberts 131.
David Sears 131.
Michael Sears 131.
Larry Self 56, 182, 131.
Billy Shikles 56, 131.
Gary Shults 52, 49, 131, 164, 169, 183.
Charles Skelton 131.
Dennis Smith 131.
Edward Smith 56, 131.
Janice Smith 131.
Terry Smith 56, 131, 183.
Bonita Stapler 131.
Vickie Starling 44, 131.
Benny Strong 56, 131.
Dewain Talley 131.
Priscilla Talley 50, 131.
Terry Tanner 50, 51, 131, 164.
Peggy Terry 131.
Randy Thaxton 131.
Elaine Waldrep 131, 184.
Byran Walker 131.
Linda Walker 131.
Kenneth Weldon 44, 49, 52, 53, 131, 164, 169, 182.
Roger Williamson 56, 131.
Jimmy Wise 131.
Jane Wright 36, 131.

9TH GRADE

Brenda Allen 133.
Steve Allen 133.
Erbie Barbee 56, 133.
Ann Barnette 133.
Howard Bartlett 133.
Dorothy Bentley 45, 133.
Walter Bolzle 133, 196.
Marshall Bryant 56, 133.
Brenda Buckelew 133.
Clennon Burden 133.
Kenneth Burks 133, 196.
Betty Campbell 36, 80, 133.
Celeste Chambers 133.
Gail Chumbley 133.
Susan Cooley 52, 133.
Bob Craft 52, 80, 82, 133, 188, 196, 187.
Edward Crane 133, 187.
Michael Dahlke 133.
Kay Deese 45, 133.
Joyce Drake 36, 52, 133, 194.
Victor Dunn 133, 187, 191.
Cinthy Golden 133.
June Golden 133.

Kaythy Golden 133.
Mary Golden 133.
Charlie Gregory 56, 133.
Charles Griffin 52, 133, 187, 192, 196.
Marsha Guthrie 36, 52, 82, 94, 95, 132, 133, 195.
Danny Hall 133.
Clifford Hankins 133.
Janice Harris 134.
Margaret Harris 134.
Darrell Haynes 52, 132, 134, 187, 196.
Sammy Hinkle 134.
Roger Holmes 56, 134, 187, 189.
Shelia James 134.
Rex Johnson 134, 187, 191, 196.
Ralph Laney 134.
Delane Mann 134, 187, 188, 196.
Terry Maynard 56, 134.
Rickey McKelvey 134.
Johnny Mead 134.
Linda Merritt 134, 194.
Virginia Messersmith 134, 194.
Kathy Nelson 134.
Kenneth Nobinger 56, 134.
David Nunnelley 68, 134, 196.
Lovelie Owens 56, 134.
Jerry Paris 134.
Leroy Paris 134.
Mavolene Parrish 134.
Sammy K. Parrish 50, 94, 95, 134.
Elaine Phillips 134.
Sandra Phillips 52, 134.
Donnie Pinkard 134, 187, 188, 196.
Daniel Pitts 134.
Katie Powe 134.
Regina Powe 134.
Richard Powe 56, 134, 187, 191.
Wayne Powers 56, 134.
Larry Quattlebaum 135.
Donnie Randolph 56, 135, 192, 196.
Sandra Rowell 36, 45, 135.
Linda Schafer 135.
Patty Scott 50, 135.
Roger Scott 56, 135.
Roberta Scruggs 36, 52, 132, 135.
Alton Shedd 56.
Judy Shikles 68, 135, 194, 195.
Connie Smith 135.
Homer Smith 56, 135.
Kay Smith 135.
Larry Smith 52, 135.
Leslie Smith 135, 187, 190.

Regina Smith 135.
Robert Sparks 135, 187, 188, 135.
Karen Teichmiller 36, 135.
Jerry Thompson 135, 196.
Joyce Trussell 135.
Laren Walker 135, 187, 191, 196.
Melanie Warren 135.
Judy Watson 52, 135.
Debbie White 50, 135.
Ronald Whitehead 56, 135.
James Whitworth 135.
Rickey Williams 135.

8TH GRADE

Barbara Allbright 136.
Gary Allbritten 136.
Darrell Bailey 136, 187.
Stanley Bailey 136.
Janice Barbee 136.
Pamela Barbee 136.
Wesley Bennefield 136.
Mary Blair 136.
Steve Brannon 45, 136.
Steve Brock 136.
Sandra Bryant 136.
Louise Burnett 136.
Elaine Burns 50, 52, 136.
Kenneth Chambers 136, 187, 188,
197.
Donnie Chance 136, 197.
Earston Clark 136.
Gary Clark 136.
Rachel Collier 136.
Pete Copeland 136.
Hank Creel 136.
Keith Creel 136, 197.
Martha Cruce 136, 138.
Shelia Culver 136.
William Denny 136.
Danny Denton 136.
Ynetta Dollar 136.
Wanda Duke 136.
Delone Dunn 136, 197.
James Dunn 136.
Richard Dye 136, 187, 189.
Eddy Dyer 136.
Donna England 136.
Myrtis Fallin 136.
Mark Farmer 52, 136, 196, 197.
Geneva Fillmore 136.
Jannie Freeman 136.
Judy Gaines 136.
Tim Gardner 81, 137, 197.
Joe Golden 137, 187, 190.

Steven Graham 137.
Connie Gregory 137.
Thurmon Gregory 137.
Roland Hanky 137.
Anita Holcomb 137.
Janice Hopper 45, 67, 137, 138,
195.
Elaine Hudson 137.
Janice Hudson 45, 137, 195.
Misha Humphries 137.
Regina Humphries 81, 137.
Ken Johnson 137.
Albert Kimbril 137.
Joan King 137, 138.
Sandra Knop 137.
Patricia Landers 137.
Carl Lewis 137, 197.
Carl Mayhall 137.
Johnny McKenny 137.
O'Dean McKenny 137, 197.
Basil Miller 137.
Rebecca Minor 137.
Audrey Nichols 137.
Cathy O'Neil 137.
Jane Owens 36, 137.
Hilda Parker 137.
John Parker 137.
Nancy Partain 50, 51, 137.
Hubert Pitts 137.
Martha Pitzing 137.
Thomas Pruett 137.
Aleathea Raburn 137.
Connie Raburn 137.
Albert Satcher 137, 187, 190.
Donnie Shook 137, 187, 188.
Jerry Smith 137.
Judy Smith 137.
Leon Smith 138.
Michael Smith 138.
Anita Strong 138.
Jerry Talley 138, 197
Martha Taylor 138.
Donnie Teichmiller 52, 138.
Phyllis Thaxton 138.
Jimmy Todd 138.
Kay Vest 138.
Max Vincent 67, 138, 197.
James Waldrop 138.
Delores Weldon 138.
Debbie West 138.
Steve Whitley 138.
Barry Williams 138.
Billy Wilson 138, 197.
Randy Wooten 138, 197.

Donna Wray 138.
Cecilia Wren 138.
Peggy Wright 138.
Dale Yates 138.
Rickey Yeager 138, 191, 196.
Susan Yeager 138.
Walter Yeager 138, 187, 188, 196,
197.

7TH GRADE

Herman Allen 139.
Stanley Baggett 139, 187, 188, 197.
Jerry Bailey 139, 187, 191, 197.
Marie Bailey 139.
Joel Bentley 139, 141, 189, 197.
Judy Bentley 139.
Terry Bentley 66, 139, 187, 189, 197.
Kay Black 139.
Donna Blair 139.
Michael Blankenship 139, 197.
Terry Bontrager 139, 187, 191.
Mary Sue Bowen 139.
Beverly Brannon 139.
Janice Brock 139.
Ricky Brown 139, 197.
Richard Burnett 139, 197.
Kathy Cagle 139.
Joseph Causey 139.
Becky Chambers 139.
David Chamblee 139, 197.
Joan Crawford 139.
Linda Crumbly 139.
Linda Deese 139.
Linda Denny 139.
Hazel Drake 139.
Jackie Drake 139.
Judy Duke 139.
Randy Dunn 139, 187.
Cinthy Echols 139, 141.
Margaret Elrod 139.
Wanda Elrod 139.
Reggie Frost 139, 187, 190.
Randall Gable 139.
Montie Glover 139.
Gearldeen Golden 139.
Vernon Goodno 139.
Terry Gorham 139, 197.
Anthony Graham 139.
Judy Gregory 140.
Tim Gregory 140.
Ricky Guthrie 81, 140, 187, 192.
Willodean Guthrie 140.
Edward Hampton 140.
Ralph Hankey 140.

Coy Hankins 140.
 Mike Harris 140, 187, 189, 197.
 Rita Harris 45, 140.
 Sammy Harris 140.
 Charlene Holcomb 140.
 Dewayne Ivey 140, 197.
 Sammy Jones 140, 197.
 Shelia Keeton 140.
 Rita Jo Kelley 66, 140.
 Marshall Knop 140.
 Carolyn Lorance 140.
 Donna Makemson 140.
 Jimmy Marsh 140, 187, 189.
 Shelia Martin 140.
 Terry Mayhall 140.
 Carlis Miller 140.
 Paul Miller 140.
 Shelia Miner 140.

Martha Moon 140.
 Denice Nesmith 81, 140.
 Billy Nunnelley 140, 197.
 Geana Panter 140.
 Deeda Parrish 140.
 Craig Patterson 140, 187, 192.
 Bobby Phillips 140.
 Martha Plunkett 140.
 Donna Powe 140.
 Randy Powe 140.
 Bobby Pruitt 140, 187, 189, 197.
 William Pruitt 140.
 Michael Quick 140.
 Betty Randolph 141.
 Berry Rascoe 141.
 Douglas Smith 141.
 Janice Smith 141.
 Rex Smith 141, 197.

Patricia Stancil 141.
 Gail Stidham 141.
 Ethel Strickland 141.
 Craig Stone 45, 141, 197.
 Deborah Thomas 141.
 Joan Thompson 141.
 Judy Tucker 141.
 Stanley Waldrop 141, 197.
 Randall Walker 141, 187, 189, 197.
 Jan Warren 141.
 Jolaine Wells 141, 45.
 Jeffrey Whittle 141, 187, 197.
 Herbert Whitworth 141, 197.
 Gloria Wiggins 141.
 Gregory Williams 141.
 Rickey Wright 141.

DRIVER'S EDUCATION CLASS



Pictured From Left to Right: **FIRST ROW:** Jacalyn Harper, Randy Humphries, Rickey Nesmith, Becky Moore, Bonita Stapler, Joan Willis, Francis McFarlin, Linda Holcomb, Roger Hipp, Doris Ray, Reta Yarbrough, Carol Talley, Charlotte Moore, **SECOND ROW:** Mr. J. C. Bailey (Sponsor), Joyce Marsh, Larry Miller, David Messersmith, Gary Shults, Shelia Deese, Becky Sanford, Diann Mitchell, Diane Walker, Jo Ann Rascoe, Debra Johnson, Betty Chumbley. **THIRD ROW:** Wendell Causey, Rex Helms, Edward Plunkett, Kay Moore, Terry Howse, Hugh Harris, Patsy Hopson, Mary Lackey, Laverne Pruitt, Terry Tanner.

COMPLIMENTS

OF

L. B. CHEMICAL CO.

Decatur, Alabama

DYESS & HIBBETT

Sporting Goods

2124 Memorial Parkway, South

Huntsville, Alabama

STUDENT BOOSTERS

JOHN GARRISON

JAMES GARRISON

LINDA KAY SCREWS

RHONDA BURKS

EDDIE DAHLKE

KENNETH WELDON

BUD ANDREWS

DENNIS HAYNES

STEVE HULSEY

DANNY HICKS

RONALD BLACK

TERRY HOWSE

WAYNE MANORD

RONNIE HANES

tpc TAYLOR PUBLISHING COMPANY
"The World's Best Yearbooks Are Taylor-made"

